FEBRUARY

DEPT. ARCHIVES & HISTORY
STATE CAPITOL COMP.

The Elba Clipper

PRICE 15¢

VOLUME 82 | PRICE 15¢ | Feb. 1, 1979 | ELBA, ALABAMA 36323 | 1 SECTION 12 PAGES | NUMBER 32

Johnny Coleman Arrested For Robbery Of Brooks Cafe

Johnny Coleman, a 19-year old, black male from Elba, was arrested on Friday, January 26, at 11:10 a.m. and charged with the armed robbery of Brooks' Cafe on January 17.

Brooks' Cafe, a small one-room establishment, was robbed on Wednesday, January 17, by a lone gunman carrying a shotgun, and local police authorities reported that after all leads had been checked out it was clear that Coleman had staged the robbery. The cafe, owned by Mrs. Lillian Brooks, is located across the street from Dorsey Trailers.

Elba Police Chief Max Rayburn told THE ELBA CLIPPER that, "There was a continuous investigation from the time of the robbery until the arrest was made. With the help of the Coffee County Sheriff's Department we were able to check-out all the stories we heard and the pieces finally fit together."

Coleman signed a complete confession following his arrest and stated, "I went to my mother's house and got my 4-10 shotgun and walked down the dirt street. I went behind the cafe and entered through a side-door. I held the gun on the lady and motioned for her to give me the money. The gun was unloaded!"

Deputy Sheriff Ray Norris and Elba Police Chief Max Rayburn escort confessed robber Johnny Coleman from the sheriff's office to the county jail.

Continuing, Coleman said, "I left through the side-door and went back behind the cafe, down the dirt road and then cut down the creek and came out on Taylor Mill road. I then went across Mullin's Apartments and hid the gun and mask behind Pinky Pinckard's house. After that I went to my mother's house."

Coleman stated, "I robbed the cafe because my baby needed milk and medicine. I spent the money at Whitman's Drugs, the Piggly Wiggly and the green front (State Liquor Store) in Brantley. There wasn't but $150."

Coleman is being held in the Coffee County Jail in Elba and no bond has been set at this time.

Girl Scout Cookie Sale Begins

Once again it is time for the Girl Scout Cookie Sale. The Brownie Scouts, in the accompanying picture, are just a few of the girls who will be involved in selling Girl Scout cookies beginning tomorrow, February 2, and continuing through Friday, February 17.

There is a choice of six varieties -- Peanut Butter, Vanilla Cremes, Mint, Short Bread, Peanut Butter Patties, and Granola (the newest cookie.)

The continuing purpose of the cookie sale is to enrich the Girl Scout program. It gives the girls the opportunity to learn how to sell, handle money and keep records. In addition, it gives Girl Scouts an opportunity to earn money for their troop activities and to do a service project for the council.

Camp Humming Hills, located just north of Elba, is one of the camps which is maintained by the annual cookie sale proceeds.

The Scouts will be happy to bring cookies to anyone who wishes to call one of them.

Burn Victims Awarded $7.5 Million

Circuit Judge Terry L. Butts has awarded a record $7.5 million in damages in a lawsuit which was filed after a flash-fire in 1977 severely burned six employees of Dorsey Trailers.

The suit was filed because the plaintiffs contended that the fire was caused by a highly-flammable glue that was being used despite warning from a Federal agency.

The suit stated that Fireman's Fund Insurance Company was negligent in its safety inspection of the plant by not preventing the glue from being used. Also listed as defendants in the suit were Dave Logan, Mark Holt, George Kennedy and Shelby Bryan. The four Dorsey employees were listed in the suit because the men burned stated the supervisors knew the glue was dangerous and neglected the warning from Federal inspectors.

The lawsuit asked for $18 million in damages, but the court awarded only $7,575,000. Awarded settlements in the suit were: John F. Coleman $1,850,000; Mrs. John F. Coleman $150,000; Raymond Chamblee $150,000; Mrs. Ella Wayne Chamblee $150,000; Jerome Flowers $200,000; Charles Smith $1,000,000; Wiley Williams - $750,000; Wiley Williams, as Administrator of Estate of Diane Williams, deceased, $50,000 and Harold H. Weeks, Jr. $75,000.

164 PINTS OF BLOOD GIVEN TO RED CROSS BLOOD DRIVE

The Red Cross Bloodmobile visited Elba on Thursday of last week, and the visit was a full success for the first time in many months. The people of West Coffee County donated 164 pints of blood at a time when the Regional Red Cross was critically short of fresh blood. The quota was for 120 pints for the day, a figure that has not been reached for some time.

There are two letters to the editor in this issue of THE ELBA CLIPPER thanking people for their support on this blood drive. Mentioned in these is the smooth flow of donors. In years past we have heard people criticize the waiting time and often use it as an excuse for not giving blood. If the system used last week is adopted as standard, there need never be another complaint of this nature.

ELBA COUNCIL APPROVES LEASE ON BUILDING

The Elba City Council met Saturday morning in a special meeting to approve a lease and accept a renovation contract on the old National Guard Armory.

The building was leased to the Army Reserve, and the remodeling contract was offically awarded to Henderson, Black and Green of Troy. None of this was a surprise, as it had been discussed and plans have been underway to sign these final papers as soon as the Army Corp of Engineers gave their final approval to the renovations and lease factor.

The lease will total $36,100 a year, but it is flexible. If repairs of utilities exceed the amount alloted, they will pay more. The first month's payment will be broken down as follows: $29,000 rent; $200 janatorial and about $400 utilities. A one time payment of $6402.87 will be made for carpets, fence, etc.

The remodeling contract is for $143,770 with the largest amount going to replacing the roof. This work is expected to begin in a few days.

Senator Wallace Miller and Representative Jimmy Holley were on hand Saturday morning in New Brockton to hear comments from involved citizens on the proposed bill to extend the New Brockton city limits.

Mayor Frank Sawyer and members of the City Council had proposed the action, circulated petitions to affected citizens and this open meeting was to assure the lawmakers that their action was the wishes of the people involved.

The only objections were from some residents of the Clintonville area who attended to be sure they were not included in the annexation move. When assured they were out of the area under consideration they offered no protest on the issue.

Above Councilman Adkinson, (standing) explains the project to Holley, Miller and Mayor Sawyer.

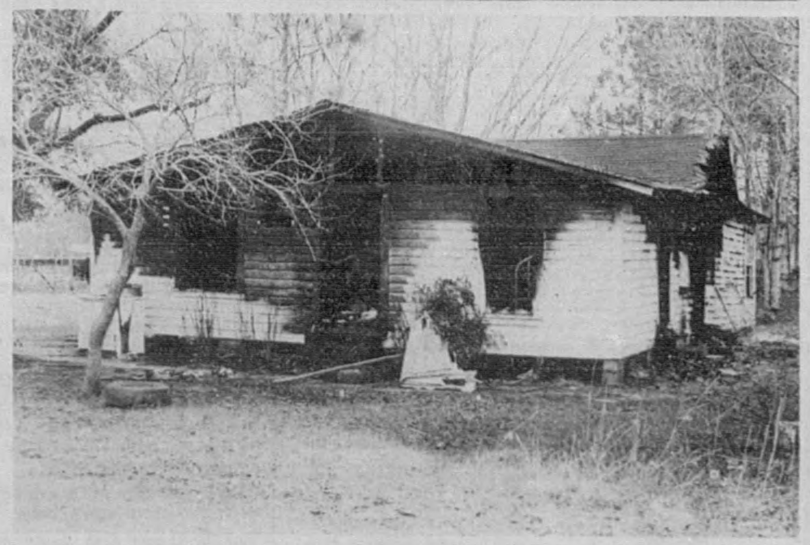

The home of Mrs. Elanda Wambles and her children was destroyed in a fire early Saturday morning. The fire was discovered at 5:44 a.m. and burned everything the family owned.

Cancer Society Accepts Memorial Gifts Year-Round

"Memorials gifts to the American Cancer Society (ASC) can be received year-round to help fight cancer through the Society's programs of research, education and service," states Mrs. Sam Rowe, Elba, ACS Memorial Chairman for the Coffee County - Elba Area unit of the ACS.

Mrs. Rowe described the following types of gifts that are commonly made: a remembrance upon the occasion of the death of a loved one or friend in the years following his or her passing; a legacy in which the Society is named as a beneficiary of a will; an insurance policy made payable to the American Cancer Society.

In addition to memorial gifts, many individuals and businesses make contributions to the American Cancer Society as personal gifts in n honor of a loved one, friend or business associate, on such occasions as birthdays, anniversaries and Christmas. Some business firms in Alabama make gifts of this kind in recognition of employees and business associates at Christmas time and on other special occasions.

Mrs. Rowe, explained the way memorial and personal gifts are handled: "Contributions are mailed to the American Cancer Society in care of me at 635 Pine Cone Dr., Elba, AL. 36323.

A card of acknowledgment is mailed to the person or firm making the gift and an attractive card is sent to the family of the deceased, or the persons or persons in whose honor the gift is made."

The Chairman added that each memorial or personal contribution is credited to the ACS Unit in the county from which it is received.

Elba Postmen Receive Safe Driving Awards

Safe Driver Awards were presented to five rural mail carriers from the Elba Post Office. The presentations were made Tuesday morning as the carriers were preparing for their daily mail routes.

In the upper picture are James Martin, honored for 21 years of safe driving; Wallace Taylor, 5 years; G. O. Ted Prescott, honored for 28 years; Ed Cooper, 18 years and Charles Coon, 13 years.

In the second photo, Delivery Supervisor Bill Bullard is shown presenting Prescott with his 28 year pin.

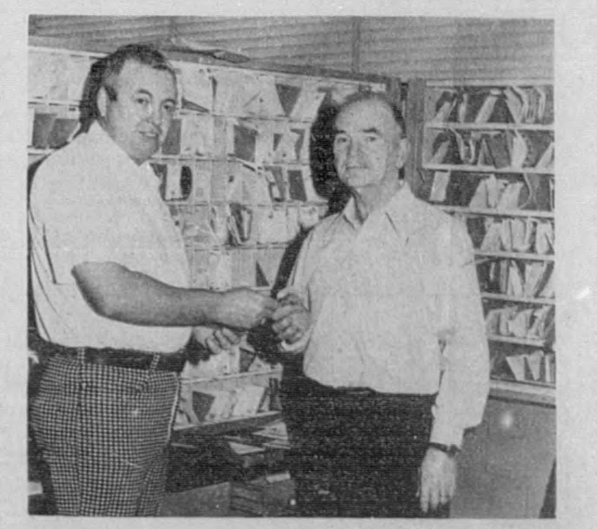

Gov. Fob James To Speak At Ft. Rucker

Alabama Governor Fob James will be guest speaker at the 20th anniversary meeting of the Fort Rucker Chapter of the Retired Officers Association (TROA) Friday, Feb. 16, in the post's Officers' Club.

Open to the public, the evening begins with a social hour at 6:30 followed by dinner at 7:30.

Tickets go on sale Thursday (Feb. 1) at the Chambers of Commerce in Daleville, Dothan, Enterprise and Ozark and the catering office at the Officer's Club.

POOR ORIGINAL

BRAINSTORMS

WITH FERRIN COX

Tuesday night, when the Birmingham News arrived, ye ole editor excitedly opened it to read the proposed new constitution. I wanted to be the first to fully understand what we were probably going to vote on, and also to let out a howl if there was something tricky hidden inside. Well, I can't understand what I read and surely don't know if there is anything tricky about the proposal. When I get real smart, the plans are to get someone to explain it all to me - along with the hidden meanings!

Dr. and Mrs. McCreary are excited these days over the new daily visitor to one of their bird feeders. A male pheasant slips out of the woods on the north side of their house and joins the other wildlife in eating the birdseed. The McCrearys stand at the window morning and afternoon watching the unusual visitor. The book says these birds are not native south of the Mason-Dixon line, so someone has lost their bird.

Patty Hearst has received a pardon from her bank robbery conviction. When President Carter announced the action, there was very little discussion in the national press. They probably timed the announcement to the arrival of the big wheel from China, so the national press would be busy and not have time to get upset over the action. We are not surprised, and actually not upset, over the action. If she had lived in Tennessee, a few dollars would have got her out before now. The former governor up there has been charged with selling pardons, and was even barred from his office because of it.

We wrote an editorial last week on the courthouse, a very controversial issue. We didn't expect total agreement and naturally didn't get it. However, not a single person disagreeing with us came up with a positive solution to the problem . . . those disagreeing were simply against it. There was some agreement, however, in both Elba and Enterprise . . . and I mean folks other than those who work in the courthouse.

While reading more about President Carter's efforts to cut the Federal spending, we find that his announced $30 million deficit doesn't tell the whole story! It seems that some spending is not part of the budget, and the actual deficit for next year is projected about $15 million higher. This sounds like I tried to make the budget, and when it wouldn't balance, just left some bill off and pretended this solved the problem.

Lt. Governor McMillian sent out a bunch of invitations to a free breakfast on the day he took office. A lot of us went as did a bunch not invited . . . so many that some latecomers didn't have a place to sit. Now he is holding this type meeting in every county and charging $25 per person in an effort to pay some old political bills. His folks got names and addresses at the Montgomery breakfast and probably are now going to compare the paying friends with the "free riders." We like George McMillian and plan to attend the local event, but even if we didn't like him, we would probably buy a ticket to this one after eating free in Montgomery . . . it helps remove guilt feelings.

This week we attended a get-together where questions about electric bills were answered by experts from Alabama Electric Coop. We didn't like all the answers we heard, but recognize it is a fact of life when they say we will never again have "cheap" electricity. When coal prices jump from $11 to over $30, and other costs continue to rise accordingly, there is little hope for price drops.

LETTER TO THE EDITOR

Dear Ferrin:

On January 25, 1979, Elba and West Coffee County arose to the occasion to meet a critical shortage of a life saving commodity-Blood- and exceeded the expectations of all concerned. Our goal was 120 units of blood and we gave 164! When I called the Blood Bank Center in Mobile at 4:15 p.m. and announced that we had met our goal and still had almost two hours to go I could hear shouts of joy; they were critically short of blood. They really didn't believe we could meet our goal but they just don't know our people!

The turnout was tremendous. The personnel from Dorsey Trailers, Inc. came in groups of seven on transportation provided by Dorsey Trailers. What a fantastic group of people! People from all walks of life came; business, students, housewifes, teachers, ministers, nurses, etc. . . you name it, they were there. It was almost a carnival attitude among the many volunteer workers and donors. The electricity of the event could be felt by those of us that were there most of the day.

It would be impractical to name the forty plus people that volunteered to help with the drive but I think one should be mentioned in particular - Mrs. Linda Boyce. She was the one that organized the whole program, made the contacts for the volunteers and really deserves the credit for the tremendous success of the drive.

Personnel from the Elba Work Release Center gave freely of their time from start to finish and approximately ten gave blood.

To the Army Reserve Center personnel, for the use of the facility and equipment, we thank you.

Without the timely coverage by THE ELBA CLIPPER, WELB, and WKMX many people would not have been advised of the drive. To all of you, thanks.

Sincerely,
James H. Nichols, Chairman
West Coffee County Blood Drive

Dear Mr. Cox,

I would like to express my appreciation to all who worked and donated blood at the Red Cros Clinic last Thursday. We had 45 volunteers and 164 units of blood collected.

The workers from the Regional Red Cross were thrilled with the results and so was Jim Nichols and I. There was a beautiful feeling of community cooperation. Several people commented on this.

I really have to commend the high school students who worked. They were: Melinda Farris, Eddie Vaughan, Tamie Watson, Debbie Waldon, Donna Hart, Theresa Wambles and David Dorsey. They stayed through six very busy hours.

Mr. Ted Thomas and Mr. Louis Grace helped through the final clean up. Their positive attitude and iniative was a real asset to the clinic's smooth flow of donors.

There was interest and support shown by the industry and businesses of Elba. Dorsey's was top of the list with 89 donors, more than half the clinic's collection. Elba Tractor Company donated their quota with 40% of their employees giving.

I would like to publish the name of every donor and volunteer. They are people who really care for others.

Thanks to all,
Linda Boyce

The Elba Clipper

USPS 171-080

417 West Buford Street, Elba, Alabama 36323

JOHN FERRIN COX..............Publisher & Editor

Second Class Postage Paid at Elba, Alabama 36323

SUBSCRIPTION RATES

Coffee County and Surrounding Counties Per Year--$5.30
Six Months--$2.91 including City and State Sales Tax
Alabama Counties--$6.36 per year including Sales Tax;
Six Months--$3.71
Outside Alabama--$7.50 per year; Six Months--$4.00

MENUS

ELBA ELEMENTARY SCHOOL MENUS
FEBRUARY 5-9, 1979

MONDAY
BREAKFAST
Sausage and biscuits
Eggs
Jelly
Juice
Milk

LUNCH
Blackeye peas
Bologna cup
Roasted peanuts
Cobbler pies
Milk
Bread

TUESDAY
BREAKFAST
Eggs
Bacon
Toast w/jelly
Juice
Milk

LUNCH
Beef stew w/carrots and potatoes
Buttered rolls
Oatmeal cookies
Apple sauce
Milk

WEDNESDAY
BREAKFAST
Cereal
Juice
Milk

LUNCH
Hamburger w/catsup & onion
Baked beans
French fries
Pineapple pudding
Milk

THURSDAY
BREAKFAST
Pancakes w/syrup
Sausage
Juice
Milk

LUNCH
Chicken wiggle
English peas
Buttered rolls
Cake square, peaches & topping
Milk

FRIDAY
BREAKFAST
Oatmeal
Toast
Juice

LUNCH
Pizza
Buttered corn
Cheese w/crackers
Apple
Milk

MIDDLE SCHOOL LUNCHROOM MENU
FEBRUARY 5-9

MONDAY
BREAKFAST
Pancakes w/syrup
Sausage
Orange slice
Milk

LUNCH
Corn dog - catsup
Dry peas
Cole slaw
Peach clobber
Milk

TUESDAY
BREAKFAST
Toast - jelly
Grits
Eggs
Bacon
Milk

LUNCH
Vegetable beef soup - crackers
Peanut butter & jelly sandwich
Pineapple cake square
Milk

WEDNESDAY
BREAKFAST
Cereal - raisins
Orange juice
Milk

LUNCH
Beef stew w/carrots & potatoes
English peas
Pear salad - cookie
Rolls
Milk

THURSDAY
BREAKFAST
Biscuit - jelly
Link sausage
Eggs
Milk

LUNCH
Spaghetti w/meat sauce
Mixed vegetables
Carrot stick
Coconut cake
Bread-
Milk

FRIDAY
BREAKFAST
Pop tarts
Orange juice
Milk

LUNCH
Fish portion - catsup
Potato rounds
Buttered corn
Hush puppies
Lemon pudding
Milk

In Memoriam Of Mrs. Ethel Owens

In memory of our dear Mother, Ethel D. Owens, who passed away four years ago, January 30, 1975.

Today recalls sad memories
Of a dear one gone to rest,
And the ones who think of her today,
Are the ones who loved her best.

MR. & MRS. DICK OWENS
Birmingham
2-1-1tc

NAVY NEWS

YOHN

Navy Operations Specialist Second Class Ronald G. Yohn, son of Glen and Sara M. Yohn of Route 2, New Brockton, has been promoted to his present rank while serving aboard the guided missile cruiser USS Sterrett, homeported in San Diego.

A 1974 graduate of New Brockton High School, he joined the Navy in April 1975.

ELLISON

Navy Aviation Boatwain's Mate Airman Apprentice Terrance Ellison, son of Earnest and Ruby H. Ellison of Taylor Mill Road, Elba, has reported for duty aboard the aircraft carrier USS Nimitz, homeported in Norfolk, Va.

A 1978 graduate of Elba High School, he joined the Navy in August 1978.

ARMY NEWS

ODOM

Pvt. Mike S. Odom, son of Mr. and Mrs. James Odom, Rt. 3, Elba, recently was assigned as a tank driver with the 13th Engineer Battalion at Fort Ord, California.

HILLIARD

William E. Hilliard, son of Mr. and Mrs. Charlie R. Hilliard, Route 1, Kinston, AL., recently was promoted to Army private first class while serving as a field artillery crewman with the 10th Field Artillery in Schweinfurt, Germany.

STATE LISTS JOB VACANCIES

The Alabama State Personnel Department has announced examinations for filling present vacancies in the following positions:

Correctional Industries Production &Marketing Manager (% ($15,964 - $20,293)

Crime Information Adviser I ($13,195 - $15,964)

Engineering Assistant I (Reannounced) $8,333 - $10,127)

Laboratory Certification Specialist ($15,340 - $19,513)

Medical Care Claims Reviewer ($10,127 - $12,376)

Youth Corps Coordinator ($11,973 - $14,482)

Full information and application forms may be obtained from the State Personnel Department at Montgomery or from any local office of the State Employment Service. Applications should be filed by February 12, 1979.

FROM OUR EARLY FILES

TEN YEARS AGO
JANUARY 30, 1969

***Douglas Bradley has joined the staff of The Peoples Bank and will serve as Assistant Branch Manager of the New Brockton Branch when it opens next month, according to the president, Lamar Rainer. He is currently working in the Elba bank.

***The engagement and forthcoming marriage of Miss Paulette Abbott to Robert E. Bowden, son of Mr. and Mrs. Charlie Bowden, of Elba, is announced by her parents, Mr. and Mrs. Serel T. Abbott of Kingston, Tenn.

***Mrs. Brenda Kelley will leave February 2 to join her husband Airman Jerome Kelley, who is serving a tour of duty for 3 years at Lindsey Air Station in Wersdauden, Germany. He is the son of Mr. and Mrs. Vann L. Kelley of Elba.

***1969 4-H club officers of Kinston are as follows: Pam Kelley, devotional leader; Rita Davis, vice-president; Gayle Day, reporter; Penny Seay, secretary; Beth Stanley, president; Jamie Bailey, game leader; Terry Weeks, game leader; Sheila Weeks, and Sheila Holley, song leaders.

***Seaman Apprentice Wayne D. Toole, USN, son of Mr. and Mrs. John H. Toole, of New Brockton, has been graduated from nine weeks of Navy basic training at the Naval Training Center at Great Lakes, Illinois.

***Harvey A. Waters, III, son of Mrs. Grace M. Waters of Elba, has been promoted to Airman First class in the U. S. Air Force. He is a 1965 graduate of Elba High School and attended Enterprise Jr. College.

***"Fill It Up" was the password for the last several weeks as workmen hauled dirt into the old pond behind the Elba Elementary School to make way for a playground.

TWENTY YEARS AGO
JANUARY 29, 1959

***Officers of the Elba Jaycees are: Frank Mularz, retiring president; Oliver Williams, incoming president; Dr. W. M. Ringsdorf, Jr., 1st vice president; Jerry Cogan, 2nd vice president; Fletcher Rogers, state vice-president (of Opp); Arlen Brown, secretary; James Kelley, treasurer.

***Plaques were presented to winners of the Christmas lighting contest sponsored by Elba Jaycees. They were: Mrs. Jack Brunson, best decorated home; Mrs. K. D. Thomason and Mrs. Lamar Rainer, Sr., partners in the L & L Shoppe for the best decorated place of business.

***Margaret Bonneau English has been named 1959 Betty Crocker Homemaker of Tomorrow at Elba High School.

***Boys enrolled in Vocational Agriculture classes at New Brockton High School have set out a total of 350 fruit trees at their homes. Boys planting trees were: Charles Clark, Roy Lindsey, Murray Hardwick, Frank Hurst, Joe Maddox, Oree Hornsby, Carl Jackson, Ronnie Moore, George Farris, Wayne Whittaker, James Griswold, Devon Smith, Jackie Helms, Andy Wilson, Dallis Harbuck, Douglas Pittman, Travis Whitman, Jerry Ziglar, Joe Stone, and Wendell Bell.

***Major James E. Reeves recently completed a course in guided missiles at Fort Bliss, Texas. After spending the Christmas holidays with his family in Elba, he left for his new post of duty on Okinawa. Mrs. Reeves and the children, Pat, Jimmy, and Johnny, will join him there later.

***Through The Keyhole, By Mrs. Robert Cannon: Blustery winds swept Alabama, but a group of lucky ladies avoided all this by traveling to sunny Florida. Mrs. Edgar Vaughan, and Mrs. Rowe Bowers drove to DeFuniak Springs, where they were joined by their sister, Mrs. John Dorsey. This trio headed to Avon Park where they spent several days at the home of another sister, Mrs. Edwin Vaughan. A highlight of the trip was the day spent in St. Petersburg with their brother. Sounds like a wonderful family.

THIRTY YEARS AGO
FEBRUARY 3, 1949

***Mr. and Mrs. Harold English and family have moved to their new home on the old Samson Road.

***"Button" Grimes, farmer living west of Elba lost his pocketbook containing $420 several months ago. He thought he lost it while planting oats, and made a thorough search, but to no avail. One day this week, an Archie boy was plowing in a field where cattle and hogs had been fed, and the missing pocketbook with the money intact was turned up. Hogs had chewed it considerably and the bills were stuck together, but were distinguishable. Four $100 bills and a $20 bill were taken to the Elba Exchange Bank, and President J. F. Brunson sent them to Atlanta for redemption.

***F. H. Murphree and son, Boyd, have purchased the Taylor Grocery and Market from Herschel Taylor, located next to the Western Auto Associate Store, and have begun operation.

***Bluff Springs News: The people of this community, with the help of Rev. and Mrs. Strozier met the third Sunday and organized a Sunday School at Bluff Springs Church.

***All the children and grandchildren of Mr. and Mrs. R. R. Borders assembled at the Borders home on Smith Avenue Sunday for a family reunion. Those present were: Mr. and Mrs. Joseph Griffin and children, Jackie and Joan, of Tarrytown, N.Y.; Mr. and Mrs. William Borders and son of Brantley; Mr. and Mrs. Oscar Hyatt of Birmingham; Mr. and Mrs. Carl Russell of Elba.

***New Brockton News: Mr. Frank Jeter entertained the members of the New Brockton Exchange Club with a chicken supper on Monday night, January 24. The president, J. A. Harris conducted a short business session. Speaker for the evening was Rev. J. H. Dykes. Members present were Ray Snellgrove, John I. Jones, J. A. Harris, J. K. Hayes, Olen D. Roberson, S. T. Jones, Claude Sawyer, J. W. Brock, A. C. Freeman, Jr., C. E. Bradley, Gib McCormick, J. L. Bailey and E. C. Brooks.

FORTY YEARS AGO
FEBRUARY 2, 1939

***New Brockton Srs. who have an average of B or more met with Dr. N. R. Baker January 23, to organize a local chapter of the National Beta Club. Officers elected were: President - James T. Sawyer; Vice-President - Miriam Wilkes; Treasurer - Lewey Frank Harris.

***On Saturday night, January 21, Abbie Walker was entertained at a delightful birthday party at her home in the Woodland Grove Community. Games were played and guests were invited into the kitchen where Merle Smith and Erma Lee Walker served refreshments. Everyone seemed to enjoy the occasion very much.

Attending the party were Elma and Maxine Reeves, James and Olen Devane, Foy Bowden, Merle and Glenn Smith, Jewel Padgett, Albert Reeves, Jewel Tramble and Malcrom Plant, Emmette Poole, Mae Martin and P. L. Sawyer;

Cupidean Wise, Zell Maddox, Glennie Ree Nolin, Edna Marie Brooks, Charlie Littleton, Charles Henry Barker, Barney Brooks, Buck, Paul and Evelyn Green, Martha Dean, Cliff Allen, Ert, Add and Hilliard Allen, Muriel Hornsby;

Doris Nicholson, Merle Allen, Elizabeth Phillips, Fred Davis, Hobson Green, Elon and Erma Lee Walker, Freeman Flowers, Mr. and Mrs. Acie Peacock, Mr. and Mrs. Leon Walker, Mr. and Mrs. Joe Green, Mr. and Mrs. Jimmie Lee Poole, and the honoree, Abbie Walker.

***Mr. and Mrs. Sam Sawyer announce the birth of a daughter, January 25, at a Troy Hospital, whom they have named Leila Ann. Mrs. Sawyer and baby are expected to return to Elba the last of this week.

***Friends of Mr. and Mrs. Kermit G. Crook will be glad to note that Mrs. Crook is recuperating nicely at the boarding home of Mr. Crook on West Normal Avenue in Troy. Mrs. Crook entered a Troy Hospital January 22, and underwent an appendectomy and tonsillectomy. She is a teacher in Coffee County and is greatly missed, by the nice letters she receives from the community in which she teaches. Mr. Crook is an instructor in Chemistry and biology at the State Teachers College, but he cut, jumped and skipped to be with her during her stay in the hospital. Mr. Crook will remain with her for two weeks.

Bo Bryan Celebrates Fifth Birthday

Bo Bryan celebrated his fifth birthday on Saturday, January 27, with his family at the home of his grandparents, Lorene and Edlow Bryan.

Games were played and prizes were awarded to the winners.

Refreshments included a "Racetrack" cake adorned with miniature motorcycles and five brighly-lit candles, home-made animal cookies, candy and punch.

Those celebrating with Bo were Mother, Daddy and sister Leigh, Lucy Arnold, Ashley Bryan, Christi Free, Ryan Jinright, Shan and Graham Teel, Dina and Christi McIlwain and Ashley Weeks.

Others who came by to wish him Happy Birthday were: Uncle and Aunt D. C. Kemp, Cousins, Foyce Ann Bowdoin, Kathy Kemp, Judy Free, Bernice Bryan, his "adopted" Aunt and Uncle Al English, Nickie Jinright, Judy McIlwain and Shirley Henderson.

WHEN TRYING TO END A BAD HABIT... SMOKING, NAIL-BITING OR OVER-EATING... PSYCHOLOGISTS SUGGEST YOU SUBSTITUTE SOME OTHER ACTIVITY, SUCH AS DRINKING A HOT CUP OF TEA WHENEVER YOU FIND YOURSELF ABOUT TO LIGHT UP OR BITE!

DEATHS

ROBERT "BUCK" DANIEL MOORE

Mr. Robert (Buck) Daniel Moore, age 57, of Rt. 4, Elba, died on January 29, 1979, at the Elba General Hospital.

Funeral services were held on January 31, 1979, at 2:00 p.m. at the Elba Church of God, with Rev. James Adcock and Rev. Kenneth Andrews officiating. Burial was in the New Home Church Cemetery, with Hayes Funeral Home directing.

Survivors include his wife, Mrs. Pollie Weeks Moore of Elba; one son - Robert L. Moore, Ft. Walton Beach, Fl.; three daughters- Mrs. Jo Ann Lompton, Detroit, Michigan, Mrs. Linda Burgess, Ft. Walton Beach, Fl., Mrs. Wanda G. Taylor, Andalusia; two brothers - Jessie Moore, Florala, Tarver Moore, Opp; two sisters- Mrs. Alice Owen, Elba, Mrs. Bessie Clo Yate, Dundee, FL; seven grandchildren.

ULMA MACK

Mr. Ulma Mack, age 69, of Rt. 4, Elba, died January 30, 1979 at the Elba General Hospital.

Funeral services are being held today (Thursday), February 1, 1979, at 2:00 p.m. at Hayes Funeral Home Chapel, with Rev. James Brock officiating. Burial will be in the Evergreen Cemetery, and Hayes will direct.

Survivors include his wife, Mrs. Annie Ruth Ellenburg Mack, Elba; three sons- Bradford, Dan and Reggie Mack, all of Opp; two daughters - Mrs. Henrietta Grimes, and Mrs. Kaye Whitworth, both of Elba; four brothers - John Glen Mack, Kinston, L. J. Mack, Elba, Bennie Frank Mack, North Tonawanda, N. Y., William A. Mack, Pensacola, Fl., five sisters - Mrs. Ella Price, Mrs. Pearl Simpson, both of Pensacola, Mrs. Louise Vaughn, Enterprise, Mrs. Sally Volpe, Niagara Falls, N. Y., Mrs. Ruth Donovan, Lewisten, N. Y.; and seven grandchildren.

MOLLIE MAE RHOADES

Mrs. Mollie Mae Rhoades, age 92, who lived in Covington Manor, died January 26, 1979. She was born in Coffee County, and was the widow of William Green Rhoades.

Funeral services were held on January 29, 1979, at 2:00 p.m. from Rainer's Chapel in Opp, with Rev. A. T. Hickman and Rev. Gaston Farmer officiating. Burial was in the Rhoades Cemetery at New Providence, and Rainer's Funeral Home directed.

Survivors include one daughter, Mrs. Vera Belle Ellis of Opp; five sons - O.V., V. G., C. E., C.C., and W. H. Rhoades, all of Kinston; one sister - Mrs. Victoria Davis; 13 grandchildren and 22 great grandchildren.

BULLETIN BOARD

This Space Is Made Possible By
NATIONAL SECURITY INSURANCE CO.
Elba, Al

The Elba Jaycees meet the 1st and 3rd Thursdays of each month at 7:00 p.m. at the People's Bank. New members welcome.

ELBA ATHLETIC CLUB - meets each Tues. 7:30 Elba High School Auditorium.

Water and Electric Board--2nd Tuesday at 5:30--City Hall

HRDC Office on Putnam St. invites participation in ceramic and sewing classes each Wednesday afternoon.

Elba City School Board--1st Thursday night at 5:00 p.m.--Superintendant's Office.

BPW meets the 2nd Monday night at 7:00 p.m.--Holley's Restaurant

Rotary Club--Each Monday at noon--Holley's Restaurant

Weight Watchers--Zion Chapel High School each Monday night at 6:30 p.m.

Elba Jayceettes - 3rd Monday at 7:30 p.m. at Peoples Bank Bldg. All Jaycee wives invited.

Boy Scouts meet each Monday night at 7:00 p.m. at the pool.

American Legion --meets 2nd Thursday night, 7:30, at Legion Home

PIGGLY WIGGLY The Original SELF SERVICE

Over $184,000.00 IN CASH PRIZES AVAILABLE
PLAY THE ALL NEW CASHKING
YOU COULD WIN UP TO $1,000.00 IN CASH

ODDS CHART EFFECTIVE JANUARY 17, 1979
Odds vary depending on the number of game tickets you obtain. The more tickets you collect the better your chances of winning.

PRIZE VALUE	NUMBER OF PRIZES	ODDS FOR 1 GAME TICKET	ODDS FOR 15 GAME TICKETS	ODDS FOR 30 GAME TICKETS PLUS 10 SAVER DISCS
$1,000.00	40	1 in 171,875	1 in 11,458	1 in 4,297
100.00	625	1 in 11,000	1 in 733	1 in 275
10.00	1,000	1 in 6,875	1 in 458	1 in 172
5.00	1,900	1 in 3,618	1 in 241	1 in 90
2.00	9,000	1 in 764	1 in 51	1 in 19
1.00	44,735	1 in 154	1 in 10	1 in 3.8
TOTAL NO. PRIZES	57,300	1 in 120	1 in 8	1 in 3

Cash King Series #CK68 is being played in 80 participating Piggly Wiggly Stores located in Alabama, Georgia, Mississippi and Florida. Scheduled termination date of this promotion is May 1, 1979, however, Cash King officially ends when all game tickets are distributed.

PLEASE READ
Odds to win and number of prizes unclaimed will be updated in all participating stores and newspaper ads each week after thirty (30) days. All tickets and Collector Cards must have same series number and are valid only in that Series Number Game.
Game program may be repeated by popular demand. The total number and worth of prizes to be awarded will depend upon the number of winning tickets actually redeemed.

Prices Guaranteed Jan. 31 - Feb. 6, 1979

Detergent TIDE giant box 99¢ limit 1 with $10 or more additional purchase excluding cig. &tobacco

USDA Grade A Whole FRESH FRYERS lb. 2 to bag 43¢
limit 1 with $10 or more additional purchase excluding cigarettes & tobacco
BREAST QUARTERS lb. 63c LEG QUARTERS lb. 59c

Fresh Lean Boston Butt PORK ROAST lb. $1.39

Colonial SUGAR 5 lb. bag 39¢ limit 1 with $10 or more additional purchase excluding cig. &tobacco

Gold Medal FLOUR 5 lb. bag 48¢ limit 1 with $10 or more additional purchase excluding cig. &tobacco

Fresh Lean 3 lbs. or more GROUND BEEF lb. $1.59
USDA Grade A Fresh SPLIT BROILERS lb. 58¢
Piggly Wiggly Brand WIENERS 12 oz. pkg. $1.19
Piggly Wiggly Regular or Thick SLICED BOLOGNA 1 lb. pkg. $1.39
Suzanna Cubed BEEF STEAKETTES 15 oz. pkg. $1.69
Frozen Dressed WHITING FISH 5 lb. pkg. $3.79
Oscar Mayer Meat, Beef or JUMBO FRANKS 1 lb. pkg. $1.69
Oscar Mayer Regular or Beef VARIETY PAK 12 oz. pkg. $1.89
Bryan Meat Wieners or SLICED BOLOGNA 12 oz. pkg. $1.15
Bryan Center Smoked PORK CHOPS lb. $2.19
Hormel Fully Cooked CURE 81 HAM lb. $3.29
Sunnyland Brand Smoked SMOKED SAUSAGE 20 oz. pkg. $2.39
Sunnyland Regular or Beef GRILL FRANKS 2 lb. pkg. $2.89
Zeigler Brand RED HOTS 24 oz. bag $2.09
Zeigler Beef or Dinner Franks or CONEYS 1 lb. pkg. $1.69

Piggly Wiggly Brand SLICED BACON 1 lb. pkg. $1.29
Fresh Lean PORK STEAK lb. $1.49 family pak
Gov't Inspcted Frozen BAKING HENS lb. 79c 5-7 lb. avg. wt.
Swifts Premium CANNED HAMS 3 lb. can $6.49
Sliced Skinless Tray Pak BEEF LIVER lb. 89c
Piggly Wiggly Fresh Whole Hog PORK SAUSAGE 1 lb. roll $1.49 Hot or Mild

Choice of Grinds Chase & Sanborn COFFEE 1 lb. bag $1.78 limit 1 with $10 or more additional purchase excluding cigarettes & tobacco

Detergent FAB 49 oz. 99¢ limit 1 with $10 or more additional purchase excluding cigarettes & tobacco
quantity rights reserved

Dairy Fresh COTTAGE CHEESE 2 12 oz. 99¢
Big Country PILLSBURY BISCUITS 5 6 ct. cans $1
JENO'S Frozen Sausage, Pepperoni or Hamburger JENO'S PIZZA 13 oz. 99c
Large Size Seedless WHITE GRAPEFRUIT 5 for $1
Russett BAKING POTATOES 4 lbs. $1
Large Size Florida TEMPLE ORANGES 10 for $1

Round White POTATOES 10 lb. bag 99¢
none sold to dealers

Money Back Bottles COCA COLA 6 32 oz. btles. $1 plus deposit limit 6 with $10 or more additional purchase excluding cig. &tobacco

Mazola MARGARINE lb. 89¢
Merico ENGLISH MUFFINS 2 10 oz. $1
Sargento Shredded Mozzarella or CHEDDAR CHEESE 4 oz. 67¢
Chocolate Chip TV COOKIES 16 oz. 95¢
TV Chilled ORANGE JUICE 64 oz. $1.57
Dean's French ONION DIP 3 8 oz. $1
TV Crinkle Cut FROZEN POTATOES 5 lb. bag $1.89
Everfresh Frozen GLAZED DONUTS 14 oz. 79¢
Birdseye Frozen CORN ON THE COB 4 ears $1.09
Frozen Blueberry EGGO WAFFLES 11 oz. 69¢
TV Frozen WHIPPED TOPPING 9 oz. 55¢
Fancy SWEET POTATOES 4 lbs. $1
Mix or Match
Select Large BELL PEPPERS 5 for $1
Small FANCY CUCUMBERS 5 for $1
Fancy Cello RED RADISHES 5 for $1

Washington State Red Delicious APPLES Fresh! Crisp! Tasty! 3 lbs. $1

We Welcome USDA Food Stamp Shoppers

Grade A Medium EGGS dozen 59¢ limit 2 with $10 or more additional purchase excluding cig. &tobacco

NO BRANDS SAVES YOU 10% to 35%.

ITEM	SIZE	NO BRAND	NAT'L. BRAND	YOU SAVE
Liquid DETERGENT	32 oz.	39¢	$1.43	$1.04
Automatic Dish DETERGENT	50 oz.	$1.09	$1.87	78¢
Liquid BLEACH	gal.	59¢	89¢	30¢
Canned DOG FOOD	15 oz.	15¢	28¢	13¢
Apple SAUCE	16 oz.	30¢	43¢	13¢
Whole Kernel or CREAM CORN	16 oz.	28¢	41¢	13¢
16 oz. SWEET PEAS		28¢	41¢	13¢
Tomato CATSUP	32 oz.	69¢	99¢	30¢

Piggly Wiggly Round Top BREAD 3 20 oz. loaves $1

Del Monte TOMATO SAUCE 4 8 oz. 88c
Sunflower CORN MEAL 5 lb. 99c
Piggly Wiggly ICE CREAM ½ gal. 95c
Powder AJAX CLEANSER 4 large $1
Del Monte CATSUP 2 14 oz. 79c
White Cloud White or Assorted Colors BATH TISSUE 4 roll pkg. 79c
Liquid Detergent PALMOLIVE 22 oz. 79c
Del Monte Green LIMA BEANS 2 17 oz. $1
Del Monte FRUIT COCKTAIL 2 17 oz. $1

POOR ORIGINAL

EHS BLACK AND GOLD REVIEW

Teacher Of The Week

This week's teacher of the week is Mrs. Jean Helms. Mrs. Helms is one of the history teachers at EHS.

Congratulations, Mrs. Helms!!!

Jr. Students Meet

The Elba Jr. Student Council met Thursday, Jan. 4.

We made more plans for a money-making project to help the school. We discussed plans for the powder-puff ball game to be held in March. We also got plans for teacher of the week.

Guess Who

Favorite Teacher-Ms. Butts
Favorite Subject-Danny Hudson
Favorite Pastime-????
Favorite Food-Steak
Grade-12

French Club Meets

The French Club met in the Elba High cafeteria on Thursday, Jan. 25.

Club president, Jackie Prescott, called the meeting to order. Attendance secretary, Candy Berry, called the roll and recording secretary, Julie Maulden read the minutes of the last meeting.

The members elected two new officers:

Treasurer-Todd McCollough

Reporter-Velvett Brewer

Mrs. Padgett spoke about the French Convention, which will be held later this year. The convention theme is "A French Speaking World."

The club then ended its meeting by working crossword puzzles and enjoying refreshments.

VELVETT BREWER--Reporter

Record Rack

TOO MUCH HEAVEN...Passing the course you thought you'd failed.
MY LIFE...Students to parents
YMCA...PE classes
IT'S GOT TO BE REAL...Lynn Mills (Rhea)
SOMEWHERE IN THE NIGHT. When a student realizes he's fallen asleep studying for a test.
READY TO TAKE A CHANCE AGAIN...Students who failed first semester.
BICYCLE RACE...Everybody who doesn't have a car

Imaginary Quotes

...Mrs. Franklin: "Ben, go fly a kite."
...Mrs. Fulton: "What are you so steamed up about, Robert?"
...Mrs. Wright: "Orville and Wilbur's bicycle business will never get off the ground."

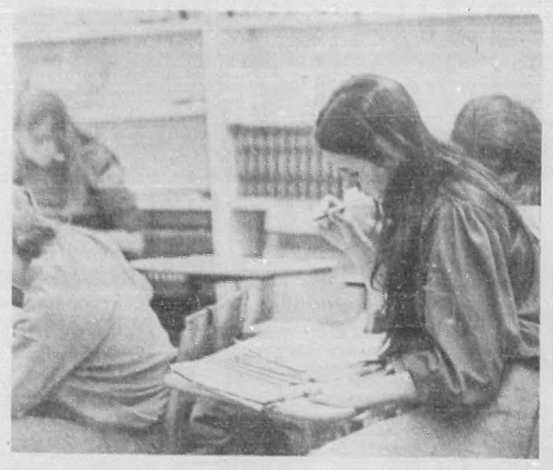

Yearbook Is On It's Way

Pictured are some yearbook staff members taking care of last minute details in preparing the 1979 Elbala. Many thanks to those who dedicated many hard working hours to see that we nad a '79 yearbook.

Local VICA Contests To Be Held

The Elba High VICA Club will hold its local skills contests February 6. The contests will begin around 5 p.m. and will continue until about 8 p.m. Contest being held are in Auto Mechanics, Welding and Nursing Assistance. The public is invited to come and visit and watch the various contests at the High School Vocational Building.

VICA stands for Vocational Industrial Clubs of America and is a student organization for all students enrolled in trade, industrial, distributive and health occupations courses. At Elba this includes students in Auto Mechanics, Welding and the Co-op program. Each year VICA holds district, state, national and international contests in 36 categories of skills. Our local contests decide who will go on to the district contest in Dothan in March. Winners at district will go on to State and this process culminates in the International Skills Contest to be held in Cork, Ireland.

We have a large and active VICA Club at Elba High. We also have a tradition of success in the skills contests. Our continued success depends in part on the continued encouragement and support of the community.

Library Council

On Thursday, January 25, the EHS Library Council met during activity period. President Wanda Walker called the meeting to order. Secretary Delores Kelley called roll and read the minutes of the last meeting. A treasurer's report was given by Velvet Coleman. Members were reminded to be sure that second semester dues were paid. Groups at different tables discussed possible themes for National Library Week. Each group presented a theme for consideration. At a later date, the club will select one theme and develop promotional materials such as book marks and posters to be used during National Library Week which will observed April 1-7, 1979. The meeting was adjourned.

Some people believe that honeysuckle will cure an obsession with the past.

IS YOUR BIRTHDAY THIS MONTH?

If it is, remember to check your driver's license. If it expires this year you are DUE TO RENEW. Renewal notices are NOT being mailed. Keep your license current. Renew on time---

First Aid Fast Is What Counts

Keep those first aid supplies close at hand . . . help keep small injuries under control. Your pharmacist has them all. Stop in.

ELBA DRUG CO
Elba, Al
897-2398

FREE DELIVERY
SKINNER'S furniture
PHONE 897-2800 ELBA, ALABAMA

After-Inventory Clearance Sale

SAVE $200.00 LIVING ROOM SUITE #525 REG.$599.95 NOW 399.95	SAVE $20.00 BOOKCASE 29"x 72" REG. $89.95 NOW 69.95	SAVE $50.00 DINETTE Early American Table & 6 Chairs REG.$449.95 NOW 399.95	SAVE $50.00 GUN CABINET 10 Gun REG.$299.95 NOW 249.95
SAVE $70.00 HID A BED #4200/67 REG. $369.95 NOW 299.95	SAVE $30.00 OCCASIONAL CHAIRS #1284 REG. $179.95 NOW 149.95	SAVE $20.00 CEDAR CHEST REG.$139.95 NOW 119.95	SAVE $60.00 BEDROOM SUITE #900 REG.$399.95 NOW 339.95
SAVE $70.00 LIVING ROOM SUITE 3 Piece #3500 REG.$369.95 NOW $299.95	SAVE $40.00 OCCASIONAL ROCKER REG. $139.95 NOW $99.95	SAVE $100.00 LIVING ROOM SUITE #77811 REG. $499.95 NOW $399.95	SAVE $30.00 BOSTON ROCKER REG. $139.95 NOW 109.95
SAVE $70.00 BEDROOM SUITE #200 REG. $399.95 NOW 339.95	66"SINK WOOD CABINET Stainless Steel Bowls #66CS REG.$349.95 NOW 299.95 SAVE $50.00	SAVE $5.00 LINOLEUM RUGS 9 × 12 REG. $19.95 NOW 14.95	ALL KITCHEN CABINETS 15% Off Reg. Price THROW PILLOWS REG. $1.99 NOW 1.00 #610

Dr. Herring

Dr. Granade

Dr. Keown

Judge Paul

Deacon-Pastor Retreat At Blue Lake

The fifth annual Coffee County Baptist Spring Retreat for pastors and deacons will be held Friday and Saturday, February 16-17 at Blue Lake Methodist Assembly near Andalusia. This retreat has become an annual event to which the men of the forty-five churches of the association look forward. It provides fellowship with men from other churches, as well as information, inspiration, and times of sharing and praying together. It is open to all men, prospective deacons as well as those already ordained. Pastors have opportunites to meet with their own deacons as well as to participate with the entire group.

The first session will begin at 3:00 p.m. on Friday and the retreat will close with the noon meal on Saturday.

Guest speakers and conference leaders include:

Dr. Reuben Herring, coordinating editor, adult section, Church Training Department of the Sunday School Board. He is former editor of "The Deacon," associate editor of "Home Life," and sports editor for THE DOTHAN EAGLE. He is the author of four books: "The Baptist Almanac and Repository of Indispensable Knowledge," "Men Are Like That," "Two Shall Be One," and Building a Better Marriage;

Dr. Sam Granade, Director of Church-Minister Relations, Baptist State Executive Board, Montgomery. He was pastor of Evergreen Baptist Church for twenty-five years, and has been on the Retreat program for each of the five years;

Dr. Wallace E. Keown, Pastor of the Kinsey Baptist Church, Dothan. He has been Bible Conference teacher in Tennessee, Georgia, Kentucky, Florida and Alabama.

Judge Eris F. Paul, deacon in Elba First Baptist Church and teacher of Men's Bible class for thirty years. He was Circuit Solicitor for the Twelfth Judicial Circuit for six years and was elected to serve as Circuit Judge of the Twelfth District in 1952. He held this office until he retired in 1976, a total of 23 1/2 years.

Music will be under the direction of Mr. Lloyd Helms, Minister of Music/Youth at County Line Baptist Church. Mr. Wayne Griffin, organist for County Line, will be pianist.

Rev. Billy Shellhouse, pastor of Mt. Pleasant Church, is chairman of the Deacon-Pastor Retreat Committee and he and his committee will preside over the sessions. Other members serving with Rev. Shellhouse are: Mr. Red Sharpless, deacon in the First Baptist Church of Elba; Mr. Harold Moody, deacon in the Westside Baptist Church in Elba; Rev. John Robinson, pastor of the County Line Baptist Church.

Each church is asked to collect $18.00 per man for lodging and meals and send money and names of those attending to the Director of Missions, Dr. Richard G. Crowe, P. O. Box 127, New Brockton, AL., by February 12.

"The Hiding Place" To Be Shown At Assembly

"The Hiding Place," a true story that has captivated over 8,000.000 readers, will be shown at First Assembly of God of Elba on Tuesday, February 6, 1979, at 7:00 p.m.

The film dramatically shares the lives of the ten Boom family, of which only Corrie remains to tell her story.

"This 145-minute color spectacular will deeply affect your life," said Rev. Arbogast, pastor of the church.

Tickets are required for admission; however, they are free, and may be picked up at the First Assembly of God office between the hours of 1:00 to 4:30 p.m., or calls may be made to 897-6625 for them.

"I exhort therefore, that, first of all, supplications, prayers, intercessions, and giving of thanks, be made for all men; For kings, and for all that are in authority; that we may lead a quiet and peaceable life in all godliness and honesty. For this is good and acceptable in the sight of God our Saviour;.." I TIM.2:1,2,3

Zion Chapel Senior Circle Meets

December 6 - The Zion Chapel Senior Circle met and had Christmas dinner. Ladies of the Circle furnished the ham, and Mrs. Sunday baked and prepared it.

Everyone carried covered dishes and the trimmings, and enjoyed celebrating the Lord Jesus' birthday together.

There were 17 present with 7 visitors.

The Circle presented Rev. and Mrs. Sunday with a quilt for a Christmas gift.

The meeting was then adjourned.

December 21 - The Circle met at the Elba Nursing Home, with 7 members and 1 visitor present. Ladies baking pound cakes to share with residents of the nursing home were: Maudie Price, Irene Wilkes and Gladys Carr. Myla Boswell furnished the punch, and Jessie Mae Carr and Wayne Brown brought the potato chips.

Everyone sang "Silent Night," and Rev. Sunday offered a prayer.

After fellowship with the ladies and gentlemen of the nursing home, the Circle members departed, having had an enjoyable time sharing a part of the Christmas celebration.

Coffee Baptists Plan Witness Training

The week of February 4-9 has been set as the time for the forty-five cooperating churches of the Coffee County Baptist Association to be led in witnessing training by the pastors in preparation for a county-wide visitation program. Climaxing the week on Friday, February 9, will be the Associational Evangelistic Rally at the First Baptist Church, Elba at 7:00 p.m. Guest evangelist for the rally is Dr. Harper Shannon, pastor of the Huffman Baptist Church of Brimingham, and presently serving as the president of the Alabama Baptist State Convention.

Dr. Shannon has held pastorates in Ghent, Kentucky; Birmingham, Alabama, Montgomery and Dothan. Before going to Eastern Hills Church in Montgomery he was in full-time evangelism for two years. He has spoken in evangelistic conferences in twenty different state conventions. He is the author of three books: "Trumpets In the Morning," "Riches in Romans," and "Beliefs That Are Basic."

The music for congregational singing and specials will be led by Ferrel Breakfield. He is minister of music of the First Baptist Church of Jasper, Al., and has also worked as music Evangelist with the E. J. Daniels Crusade team.

Dr. Shannon

The pastor-led Witness Training Schools and Evangelistic Rally are opportunities for Christians in this area to be a part of GOOD NEWS ALABAMA and the Bold Mission Thurst of the Southern Baptist denomination. The two-fold objective is: to share the Gospel with every person in the state, and to give every person an opportunity to share in the ministry and witness of a New Testament fellowship of believers by 1980. Compelled by the "Great Commission" to do no less with the 1,250,000 unchurched people in Alabama, all forty-five churches of the Coffee County Baptist Association are committed to the task.

There are over 400 U.S. satellites orbiting the earth.

Culver Post And Auxiliary Attend Meet

Elba Culver Post #42 and Auxiliary were represented at the Department of Alabama Mid-Winter Conference at Gulf State Park Resort at Gulf Shores, Al. by Post Commander Haywood L. Grimes, District President Laura Lou Grimes, District Secretary Elaine Thompson and Post Unit President Pansy Smith on January 26th, 27th, and 28th of January.

Congressman Bill Nichols from the 3rd District of Alabama was the guest speaker. Special guests were Boys State Governor James Edward Thomas, introduced by Adail L. Wright, Chairman; and Girls State Governor Joy Cooper introduced by Chairman Mary George Waite.

A membership trophy was accepted by Laura Lou Grimes for the 35th District for being the first in Alabama to reach quota this year. Elaine Thompson accepted the membership trophy for the Elba unit for having reached its quota.

It was announced that the State Convention would be in Birmingham in July.

RECIPES

RUSSIAN TEA

- 1/2 Cup Lipton Lemon-Flavored Instant Tea
- 2 Cups Tang
- 2 Cups sugar
- 1 - 6 oz. Pkg. Wyler's or Kool-Aid pre-sweetened Lemonade
- 1 tsp. ground Cinnamon
- 1 tsp. ground Cloves

Mix well and keep in tightly closed container. Use approximately 2 tsp. per cup hot water.

* * * * * * * * * * * *

HOT CHOCOLATE

- 1 8 qt. box Carnation Instant Milk (one that makes 8 quarts milk)
- 1 1-lb. can Nestle's Quik
- 1 - 14 oz. jar Coffee Mate (Use an 11 oz. jar and a 3 oz. jar, or a 16-oz. jar, minus 2 ozs.)
- 1 tsp. salt
- 1 box Confectioners Sugar

Mix together well and keep in tightly closed container. Use approximately 1/3 cup to 1 cup hot water.

Country-Style FRIED CHICKEN or Home-made SPAGHETTI PLATES $2.00 Each

Friday Night, Feb. 2, 6–8 P.M.
Pick order up at kitchen of Elba Deliverance Tabernacle, or call 897-5230 for delivery.
PLACE ORDER EARLY

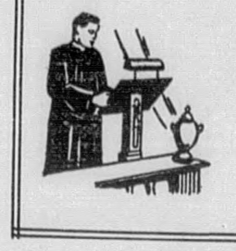

PASTOR'S CORNER

Rev. James T. Brock
Westside Baptist

YOU SHALL BE WITNESSES

Most of us are not too familiar with courtroom procedure, and indeed we are somewhat mystified by the operation of the law. The old television series, "Perry Mason", is about as far as we can go in understanding the operation of the whole legal system. To be called as a witness would cause most people some apprehension because of the uncertainties that would be involved.

Every Christian, however, is designated as a witness for the Lord Jesus. The Lord Himself stated to His followers that they would be His witnesses in every place where they went. The implication is that witnessing is not an optional direction for the Christian life but rather mandatory. The chief question is not whether a Christian will be a witness, but the quality of the witness he will bear. Perhaps, then it would be well for us to think of the qualities of a good witness that should characterize the life and work of the follower of Christ.

A witness is one who bears testimony to facts about which he has first-hand and personal information. The lack of such personal knowledge would make the testimony "irrelevant" in a court of law. Likewise, a Christian can only bear witness to that which he has experienced in a personal way. To try and share the gospel without personal knowledge is to attempt the impossible. Also, the witness must show a degree of certainty about his testimony. Christians who would be good advocates of their faith must have some sense of confidence in what they believe. This is not to advocate a closed mind about matters of doctrine, but it is to insist that one must have a sure foundation in his personal experience with Christ. Furthermore, a good witness will be willing to stand by his testimony even if there are unfortunate consequences. Across the centuries, Christians have been called to stand firm even in cases of exile, loss of personal property, or death. Nothing in all the world is important enough to deter the witness for Christ from allegiance to his Lord.

In a court of law, one would be honor bound to tell what he knew. So, in a world of sin, fear, and hatred, the Christian is honor bound to tell what he knows about the saving power of Jesus Christ, the overcoming nature of divine love, and the deliverance from fear. Out there in your everyday world, there are people who are dying to know that someone cares. Perhaps you are the one to show concern, and in the process, to point that person to Christ. Surely, we all know that we cannot meet all the needs that surround us, but we do know the One who can. We must be in the business of pointing men to Jesus.

Storm Doors
Insulation
Storm Windows

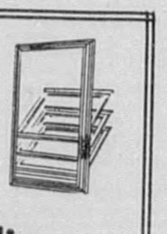

Cut Heating & Cooling 30 To 50%

FREE ESTIMATES

R-26 INSULATION FOR ATTICS RECOMMENDED BY: FHA, VA, AND ELECTRIC CO-OPS.

LET US CHECK YOUR ATTIC
COFFEE COUNTY SERVICE
203 North Court St. ----- Elba Al---------897-5817

IN HIM WAS LIFE, AND THE LIFE WAS THE LIGHT OF MEN

The Church Message Is Sponsored By:

ELBA INSURANCE AGENCY
WHITMAN DRUG CO THE ELBA CLIPPER
MUTUAL SAVINGS LIFE INSURANCE
ELBA EXCHANGE BANK DORSEY TRAILERS

SHILOH BAPTIST CHURCH Joe Hoyt Cooper
Sunday School ..... 9:45 a.m.
Morn. Worship ... 11:00 a.m.
Training Union .... 5:00 p.m.
Even. Worship .... 6:00 p.m.
Prayer Meet.Wed.. . 7:00 p.m.

SASSER'S MILL ASSEMBLY OF GOD - Huey D. Anderson
Sunday School .... 9:45 a.m.
Sunday Night Wor. .. 6:30 p.m.
Wed. Night ...... 7:00 p.m.

ZOAR COMMUNITY CHURCH Rayborn Johnson
Sunday School .... 10:00 a.m.
Morn. Worship ... 11:00a.m.
Youth Service .... 5:00 p.m.
Sunday Even. Serv. . 6:00 p.m.
Wed. Prayer Serv. . . 7:00 p.m.

ELBA CHURCH OF GOD Kenneth D. Andrews
Sunday School ...10:00 a.m.
Morn. Worship ... 11:00 a.m.
Evangelistic Serv. . . 5:30 p.m.
Wed. Prayer Serv. . .6:30 p.m.

ELBA FIRST ASSEMBLY OF GOD - - Jim Arbogast
Sunday School .... 9:45 a.m.
Morn. Worship ... 11:00 a.m.
Junior Worship ... 11:00 a.m.
Youth Service .... 5:00 p.m.
Evening Evang. Serv..6:00 p.m.
Wednesday Serv. . . 7:00 p.m.
Youth Serv. Wed. .. 7:00 p.m.

ELBA UNITED METHODIST CHURCH - - Edward D. Henne
Sunday School .... 9:45 a.m.
Morning Worship . . 10:45 a.m.
Children & Youth Choir Prac. .... 6:00 p.m.
Evening Worship .... 7:00 p.m.

ABUNDANT LIFE FELLOWSHIP-Held at Morning View Baptist Church in Samson - Terry Yates
Services at 3:00 p.m. on Sunday afternoons and at 7:00 p.m. on Tuesday nights

BASIN BAPTIST CHURCH Allen Moore
Sunday School ..... 10:00 a.m.
Morn. Worship .... 11:00 a.m.
Church Training ... 5:30 p.m.
Even. Worship .... 6:30 p.m.
Wed. Prayer Meet. .. 7:00 p.m.

ELBA CHURCH OF CHRIST Terry E. Gunnells
Bible Study ..... 10:00 a.m.
Morn. Worship ... 11:00 a.m.
Evening Worship . . 6:00 p.m.
Wed. Group Study ... 9:30 a.m.
Wed. Bible Study .... 7:00 p.m.

WISE MILL ASSEMBLY OF GOD - - D. D. Bryant
Sunday School .... 9:45 a.m.
Morn. Worship ... 11:00 a.m.
Choir Practice . . . 4:30 p.m.
Young Peoples Serv. . 5:00 p.m.
Evening Worship . . . 6:30 p.m.
Wed. Prayer Meet... 7:00 p.m.
Home Prayer . . Fri. 7:00 p.m.

ZION CHAPEL BAPTIST CHURCH -- Charles Sunday
Sunday School .... 9:45 a.m.
Morn. Worship ... 11:00 a.m.
Youth Choir Prac. . . 4:00 p.m.
Church Training . . . 5:00 p.m.
Even. Worship . . . . 6:00 p.m.
Wed. Even. Worship...7:00 p.m.
Wed. Choir Prac. . . 8:00 p.m.
Church Visit. Thur...7:00 p.m.

MT. GILEAD BAPTIST CHURCH -- Fred A. Fowler
Sunday School . . . 10:00 a.m.
Morning Worship . . 11:00 a.m.
Church Training . . . 6:00 p.m.
Even. Worship . . . . 7:00 p.m.
Wed. Prayer Meet. . . 7:00 p.m.

WHITEWATER BAPTIST CHURCH David Richburg
Sunday School ... 10:00 a.m.
Morn. Worship .... 11:00 a.m.
Church Training . . . 6:00 p.m.
Worship & Child.Serv. 7:00 p.m.
Wed. Prayer Service, RA's & GA's .... 7:00 p.m.

WESTSIDE BAPTIST CHURCH James T. Brock
Sunday School .... 9:45 a.m.
Morn. Worship ... 11:00 a.m.
Youth Choir Prac. . . 4:45 p.m.
Church Training . . . 6:00 p.m.
Evening Worship . . . 7:00 p.m.
Wed. Prayer Meet . . 7:00 p.m.
Adult Choir Pract. Wed. 8:00
Nursery open for Church activities

VICTORIA BAPTIST CHURCH David Moss
Sunday School .... 9:45 a.m.
Morn. Worship ... 11:00 a.m.
Choir Practice . . . 4:30 p.m.
Training Union . . . 5:00 p.m.
Evening Worship . . . 6:00 p.m.

NEW EBENEZER BAPTIST CHURCH -- Billy Henderson
Sunday School .... 10:00 a.m.
Morn. Worship ... 11:00 a.m.
Youth Choir Prac. . . 4:00 p.m.
Training Union .... 5:00 p.m.
Even. Worship .... 6:00 p.m.
Outreach - Wed. ... 6:00 p.m.
Wed. Prayer Meet. . 7:00 p.m.
Adult Choir Prac. Wed. 8:00 p.m.

ELBA DELIVERANCE TABERNACLE -- Jimmy and Shirley Hatcher
Sunday School .... 10:00 a.m.
Morn. Worship ... 11:00 a.m.
Evangelistic Serv. . . 7:00 p.m.
Thurs. Night Serv. . . 7:00 p.m.
WELB Radio Daily. 12:30 p.m.

MT. VERNON CONGREGATIONAL CHURCH -- John Holley
Sunday School ..... 10:00 a.m.
Morn. Worship ..... 11:00 a.m.
Evangelistic Serv. ... 7:00 p.m.

NEW BROCKTON METHODIST Danny Barfield
Sunday School ..... 9:45 a.m.
Morn. Worship .... 11:00 a.m.
Youth Meet. ...... 5:00 p.m.
Even. Worship .... 6:00 p.m.
Youth Bible Stdy. Wed. 7:00 p.m.

ELBA ZION BAPTIST CHURCH J. L. Grayer
Sunday School ...... 9:45 a.m.
Morn. Worship .... 11:00 a.m.
Even. Worship ..... 6:00 p.m. (1st & 3rd Sundays)
Wed. Night Mission. .6:00 p.m.
Choir Rehearsal Each Thurs. before 1st & 3rd Sundays

FIRST BAPTIST CHURCH OF ELBA -- Dr. Judson Vaughn
Sunday School ..... 9:45 a.m.
Morn. Worship .....11:00 a.m.
Church Training .... 6:00 p.m.
Evening Worship .... 7:00 p.m.
Wed. Family Supper .. 6:00 p.m.
Wed .Prayer Meet. . 6:30 p.m.

DAMASCUS BAPTIST CHURCH Silas Shepard
Sunday School ..... 9:45 a.m.
Morn. Worship .... 11:00 a.m.
Training Union ..... 6:00 p.m.
Evening Worship .... 7:00 p.m.
Wed. Prayer Serv. . 7:00 p.m.
Visitation - Thursday nights
RA's & GA's Wed. 7:00 p.m.

TAYLOR HILL BAPTIST CHURCH —Henry A. Lashley
Sunday School .... 10:00 a.m.
Morn. Worship ... 11:00 a.m.
Evening Service ... 6:00 p.m.
Wed. Night Prayer . . 7:00 p.m.

WOODLAND GROVE BAPTIST CHURCH-- Billy Gregory
Sunday School .... 10:00 a.m.
Morn. Worship ....11:00 a.m.
Training Union .... 5:00 p.m.
Even. Worship .... 6:00 p.m.
Wed. Prayer Meet. . . 7:00 p.m.

BLEED THROUGH

SOCIALS

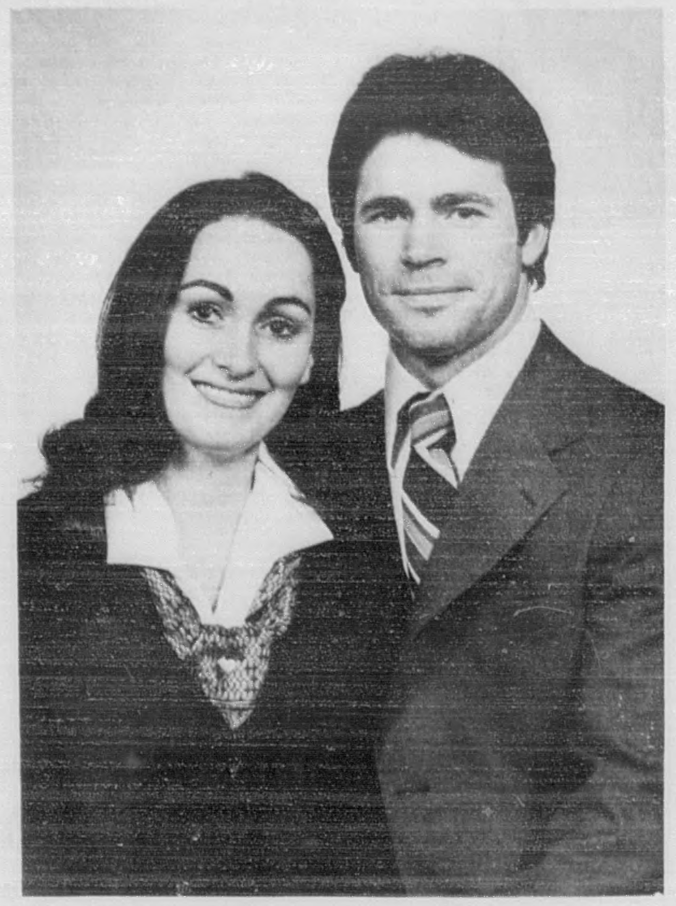

Miss Stokes To Marry Mr. Darnell

Mr. and Mrs. Jackson William Stokes announce the engagement of their daughter, Cynthia, to Mr. Conie Mac Darnell, son of Mr. and Mrs. William Reese Darnell of Montgomery.

The wedding will be March 10, 1979, at 3 p.m. in the Elba United Methodist Church.

The bride-elect is a graduate of Elba High School and Troy State University. She is employed by the Montgomery County Board of Education and teaches at Robert E. Lee High School.

Her grandparents are the late Mr. and Mrs. Dave Vaughan of Elba, and the late Mr. and Mrs. John Mack Stokes of Elba.

Mr. Darnell is the grandson of the late Mr. and Mrs. Robert Lee Darnell of Montgomery, Mrs. Jefferson B. Hammond of Montgomery, and the late Mr. Hammond. He is a graduate of Jefferson Davis High School and Huntingdon College. He is also employed by the Montgomery County Board of Education and teaches at Robert E. Lee High School.

Krysti Owens Celebrates Eighth Birthday

Krysti Owens

Krysti Owens, daughter of Mr. and Mrs. Bill Owens celebrated her 8th birthday on Saturday, January 13th with a party at her home.

The party had a snowman theme. Lynn Cook directed a game of Bingo, then the guests were served hot dogs, potato chips, Kool-Aid and birthday cake.

Those helping Krysti celebrate were Krysti McIwain, Beverly Bruce, Terri Finder, Amelia Bedsole, Lucinda Byrd, Michelle Kellner, Mandy Hamm, Tiffiany Parker, Vickie Berry, Chris Brown, Chris Armstrong, Derrick Stinson, Rick Stellner, Amy Fuller, Jeannie Clark, Mark and Michael Vaughn, Sonya and Jason Smith.

As the guests left Krysti presented each one a bag of party goodies and favors.

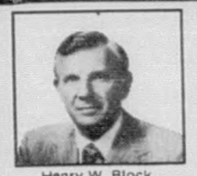
Henry W. Block

"If we make an error, we pay the penalty. And the interest."

H&R Block preparers are carefully trained. But if we should ever make an error that costs you additional tax, you pay only the tax. Block pays any penalty and interest. We stand behind our work. That's another reason why we should do your taxes...whichever form you use, short or long.

H&R BLOCK
THE INCOME TAX PEOPLE
332 Simmons St. 897-6210
OPEN 9-6
Mon., Tues., Thur., Fri.
CLOSED ALL DAY WED.
Saturday 9-5
NO APPOINTMENT NECESSARY

New Era Jr. Woman's Club Meets Recently

The December meeting of the New Era Jr. Woman's Club was held at the home of Barbara Vaughan, with Patricia Nicholson serving as co-hostess.

The den was beautifully decorated in traditional Christmas array.

A short business meeting was led by President Suzanne Stokes. Refreshments served in the holiday style, were enjoyed by all guests.

Members then shared the joy of Christmas by exchanging gifts.

The home of Beth DuBose was the setting for the January meeting of the New Era Club. Diane Taylor was co-hostess.

An informative program was presented by Jerry Smith, Alabama Energy Extension Service. The timely topic was energy conservation. Mr. Smith pointed out several ways in which the average family can cut their utility bill and still maintain their normal standards of living.

Club members enjoyed a delicious dessert plate, after which the business meeting was held.

The meeting was adjourned with a reminder that the February meeting is to be held at the home of Janice McCall.

Heath Wyrosdick Celebrates 3rd Birthday

Heath Wyrosdick, son of Rex and Kay Wyrosdick, celebrated his third birthday, January 13, 1979 at his home.

The decorations included a Batman cake, blue and gray streamers and pastel colored ballons. The table was draped with a matching cloth.

Heath was showered with beautiful gifts, by the friends that attended the celebration!

Phyliss Kelley Honored With Miscellaneous Shower

Miss Phyllis Kelley, bride-elect of Mr. David Sasser, was honored with a miscellaneous shower Saturday, January 27, 1979, in the home of Mrs. Jackie Stinson.

Miss Kelley chose a black, flower print dress with lace trimming the neckline and hemline. She was presented a red rose corsage by the hostesses.

The hostesses were Kathy Kelley, Teresa Hines, Donna Brown, Debbie Compton, Sharon Grimes and Nita Calhoun.

Betsy Brunson & Susan Breuckner Elected To Girls Scout Council

Misses Betsy Brunson and Susan Brueckner were elected to the Board of Directors of the South Central Alabama Girl Scout Council at the annual council meeting in the Lake Lodge at Fort Rucker Tuesday, January 23, 1979.

Betsy and Susan will serve as Senior Scout members of the Council Board. They are members of Troop #300 under the guidance of Mrs. Joann Cannon; the largest and most active Senior Troop in the Council, which is comprised of sixteen (16) counties. Elba can be justly proud of the representation of these lovely and talented young ladies.

"El Capitan" To Be Seen In Elba Soon

The National Opera Company will present "El Capitan," an operetta by John Phillip Sousa, in the Elba High School auditorium on February 8, at 8:00 p.m. The program is sponsored by the Coffee County Arts Alliance as a part of its concert series.

The operetta is sung entirely in English. This is the second event in the 1978-79 series presented by the Arts Alliance.

Advance tickets are available at Mary Louise's Art Gallery, the Peoples Bank, Sears and Wise's Men and Boys Store. Tickets will also be available at the door.

Adult tickets are $5.00, and student tickets, including college students, are $1.00

At 1:00 p.m. on the same day (February 8), the young singers will present a special program for Elba school students, 5th through 8th grades. Entitled "The Singing Play" this program is designed to introduce young people to opera in such a way that they can understand and enjoy it.

Lasting an hour, it includes several excerpts from the opera, "Martha," all in costume and all tied together by narration.

In addition, the final scene of "Hansel and Gretel" will be given, in which 10 Elba elementary school students will sing the famous Gingerbread Chorus. Tapes and other materials have been sent to the school, so that the boys and girls taking part may be chosen and rehearsed in time for the performance.

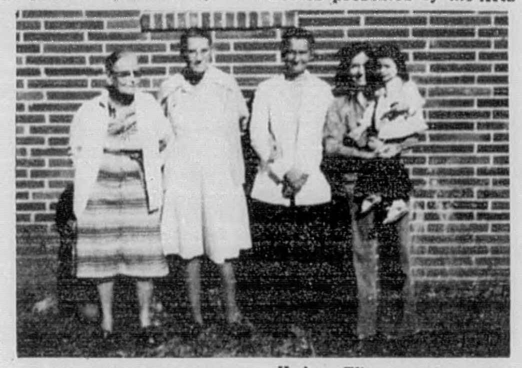

L to R: Mrs. Lily Weeks, Samson, great-great-grandmother; Mrs. Noah Tidwell, New Brockton, great grandmother; Mrs. Irene Hodge, Elba, grandmother; Mrs. Linda Flowers, Dothan, mother; Little Beverly Flowers, age 2, youngest of five generations.

Five Generations Attend Party

Mrs. Irene Hodge of Elba was honored by her children with a birthday celebration on December 17, 1978, at the home of her son, Byron Hodge.

All six of Mrs. Hodge's children were present, as well as the five generations pictured in accompanying photograph.

Mrs. Sellars Will Be Honored

Mrs. Sellars

Mrs. P. H. Sellars will be honored as Elba "Woman of Achievement" at a festive banquet on February 12, 1979 at 7:00 at Holley's Restaurant. Mrs. Sellars is a charter member of Elba's Business and Professional Women's Club, that sponsors this event each year to recognize some of the outstanding women in our community. Many of the past title-holders will be present to witness the affair.

As a long-time dedicated member of the United Methodist Church, Myrtle has served on various committees and worked many years as youth sponsor. She is active in the Elba Study Club and currently president of the Magnolia Garden Club. In addition to working full time for General Telephone Company, she also finds time to be Grandmother to her two grandsons, Shane and Patrick Meek. Mrs. Sellars is indeed a deserving "Woman of Achievement".

Mrs. Sellers and her family invite everyone to the banquet and hopes you will attend this very special occassion. No advanced tickets will be sold, however, reservations must be made in order for adequate preparations. Please call Mable Lawless, 7-2724 or Syble Stivers, 7-6982 for reservations by February 7 and dinner tickets will be sold at the door for $4.50 each.

Auburn Piano Instructor To Appear At ESJC

Joseph Stephenson, piano instructor at Auburn University, will present a piano recital at Enterprise State Junior College at 7:00 p.m. Friday, Feb. 2, 1979 according to Dr. Imogene Mixson, chairman, Lyceum Committee.

Stephenson will present music by American composers including Griffes, MacDowell, Gershwin and others. No admission will be charged and the public is invited to attend.

Stephenson is a native of North Carolina and earned his Bachelor of Music and Master of Music Degrees at Peabody Conservatory of Music in Baltimore where he studied with Mieczyslaw Munz and Walter Hautzig.

The recital will be in the Fine Arts Building.

Gunnells Selected To Appear In Who's Who

Mr. Gunnells, evangelist of the Elba Church of Christ, has been selected to appear in the "Who's Who" which honors the nation's most distinguished college students because of notable scholastic achievement and because of outstanding leadership. This exclusive honor is conferred by more than 1,000 colleges and universities throughout the nation.

Mr. Gunnells is a graduate student in the Alabama Christian Graduate School of Religion, Montgomery, Alabama. He is working toward the Master of Theology Degree. Gunnells holds B.A. and M.A. degrees.

Dr. Strong On Board Of Coffee Arts Alliance

Dr. Kenneth Strong has recently been elected to the Board of Directors of Coffee County Arts Alliance. He will fill a vacancy created by the resignation of Mrs. Mark Holt, also of Elba.

Dr. Strong, son of Dr. and Mrs. William DuPont Strong of Enterprise, is married to the former Sara Warr of Elba. They have two daughters, - Emily, age 3, and Elena, 2.

Dr. Strong is a 1967 graduate of the U. S. Military Academy at West Point, a 1976 graduate of School of Optometry, University of Alabama, and is presently in practice with Dr. E. M. Warr.

He attends First Baptist Church, Elba.

55 SAVES LIVES

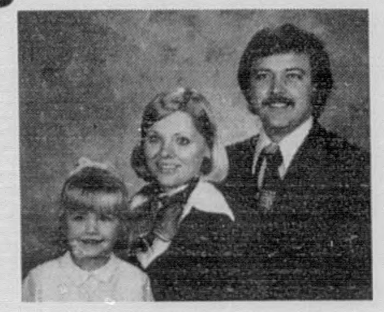
portrait bonanza
11 x 14
NATURAL COLOR PORTRAIT
$1.50 Including Tax and Handling

No Extra Charge for Groups up to the number the photographer can handle.
• Limit: One special offer per person and one per family every 90 days. • All Ages. • Children must be accompanied by a parent. • Cannot be used with and other advertising offers

Come early and bring this ad to:
RIVIERA MOTEL
Elba, Alabama
WEDNESDAY - FEB. 7, 1978
THURSDAY - FEB. 8, 1979
Hours 1 PM - 8 PM
We use Kodak paper. For good looking portraits
olan mills

Zion Chapel Rebel News

LIA LOWERY - EDITOR

Poster Art Contest Winners

Zion Chapel Elementary School students participated in a poster art contest, using the theme Energy Conservation. Winners in the kindergarten - grade 4 division were: First place - Roland Bell, second place - Tammy Cardwell, and third place-Teresa Leverett. Winners from the grades 5-6 division were: First place - Tabatha Morris, second place-Glenda Bell, and third place-Ginger Routzong.

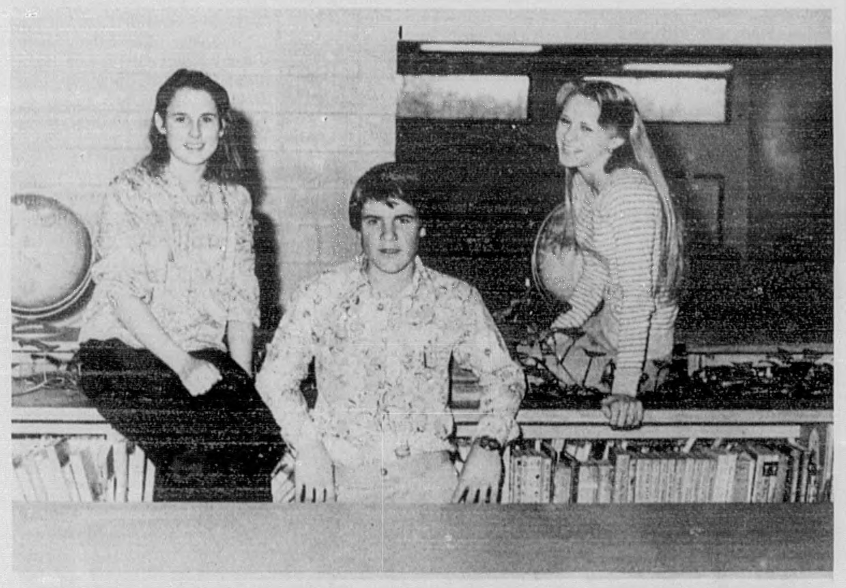

SOPHOMORE CLASS FAVORITES

Lisa Stinson, MarkSanders and Vickie Ellison.

Excuses Given Teachers

I can't take the test because I left my book at school last night and I couldn't study.

I didn't hear you say we had to do that page.

We had a ballgame last night.

I had to go to church.

My mother was sick.

I had to babysit.

I forgot my pencil and paper.

I'm sick.

It's so boring, let's do something different.

Wait a few more minutes.

There was a good show on television last night.

It's Friday, we'll forget everything by Monday.

But Mrs. Herbert, it's Valentine's Day.

The bell's going to ring in a few minutes.

Wait until tomorrow so we can study longer.

I don't understand it.

I've got to go to the bathroom.

I'm too sleepy.

TAKE A LOOK AT YOUR HERITAGE!

Attend
The Legacy of The Southern Plain Folk
At
ENTERPRISE STATE JUNIOR COLLEGE
NO ADMISSION CHARGED - NO PREREGISTRATION REQUIRED
Tuesdays & Thursdays 7:30 - 9:30 P.M.

February 6
THE LEGACY OF SOUTHERN PLAIN FOLK - Dr. Randolph B. Campbell
February 8
THE SOUTHERN WOMAN - Dr. Johanna Shields & Dr. Ann Boucher
February 13
SOUTHERN POLITICS - Dr. William C. Havard, Jr.
February 15
SOUTHERN LITERATURE - Dr. Louis D. Rubin, Jr.
February 20
THE ECONOMY OF THE SOUTH - Dr. Wayne C. Curtis
February 22
EDUCATION IN THE SOUTH - Dr. David Mathews

This program is made possible by a grant from the Alabama Committee for the Humanities and Public Policy and the National Endowment for the Humanities.
For additional information call Mrs. Shirley Woodie, at 347-9296.

Senior Of The Week

CORKY WARD
Age: 18
Parents: Mrs. Audrey Kelley
Height: 5' 9"
Hair: Brown
Eyes: Brown
Favorite Subjects: Government and English
Hobbies: Football and Basketball
Career Plans: Haven't decided yet!

MR. & MISS ZCHS

Greg Eagerton and Patty Flowers.

Guess Who

Tall, dark, handsome and cool,
Makes many a feminine heart flutter when he walks the halls of school --
This portrait he said we could not get -
We still did fool him yet.

Yearbook Sales Reopened

Originally it was decided that yearbook sales would end on a specific date and that no extra yearbooks would be ordered. The REBEL 79 staff have reviewed this decision because so many people have asked about purchasing a yearbook after the sales were ended. We have decided to order some extra yearbooks and they will be sold on a first-come-first served basis when the yearbooks return in April. However, if you wish to be assured of getting one of these yearbooks you may come by Mrs. Bryan's room or see a member of the annual staff and pay a $5.00 deposit.

Don't wait until you see it to decide you want one--that may be too late! The REBEL 79 will contain the entire history of Zion Chapel High School in text and pictures.

Athletes And Cheerleaders Get Awards

Last week the atheletes who earned a letter in Varsity football were given their "Z" by Coach David Collins. The number of years that a person had earned a letter was shown by hash marks on the "Z". Three year lettermen are Ray Marler, Richard Bedsole, Alan Smith, Corky Ward, and Jimmy Taylor. Two year lettermen are Mike Johnson, Mike Carnley, Kim Leverett, Bob Parker, Chris Sanders, Byron Foley, Cecil Acreman, Ricky Dorman, Boyd Deal, and Leslie Hussey. One year lettermen are Tommy McClain, Herman McClain, Tony Calhoun, Andy Cape, Wendell McWaters, Keith Costner and Mike Ammons.

The cheerleaders receiving letters were Patty Flowers - two years, Jan Sanders - one year, Lia Lowery - two years, Lisa Ammons - two years, Wanda Wambles - one year, Melanie Sanders - one year, Vickie Ellison - one year, and Pam Gatlin - one year.

One inch of rain contains the same amount of water as 10 inches of snow!

Rely on...
LEE DISCOUNT
Subsidiary of Peoples Drug Stores, Inc.

You may WIN "We Thank You" for shopping here! See in-store display for details
Enter the National "Thank You" Sweepstakes!

BUFFERIN TABLETS — 165's — Regular Price $2.98 — $2.55 LIMIT 2
ARTHRITIS FORMULA BUFFERIN — 40's — Regular Price $1.49 — $1.19 LIMIT 2
CONGESPIRIN — 3-oz. Liquid Regular Price $1.89 — $1.49 LIMIT 2; Tablets 36's Regular Price 98¢ — 78¢ LIMIT 2
BAN ROLL-ON DEODORANTS — Regular, Unscented or Quick Dry — 2½-oz. Regular Price $1.89 — $1.55 LIMIT 2
4-WAY NASAL SPRAY — Regular Spray or Long-Acting Spray — 15cc — $1.17 LIMIT 2
COMTREX — 6-oz. Liquid Regular Price $2.09 — $1.68; 24's Tablets Regular Price $1.69 — $1.37 LIMIT 2

HEALTH & BEAUTY AIDS SAVINGS DAYS
GET A $4.00 REFUND BY MAIL
REFUND CERTIFICATES AVAILABLE ON DISPLAYS IN OUR STORES
TYLENOL TABLETS — 100's — Regular Price $1.86 — $1.66 LIMIT 2
BAND-AID BRAND BANDAGES — Wide Clear, 30's or Wide Plastic, 30's — Regular Price $1.48 — $1.08 LIMIT 2
JOHNSON & JOHNSON COTTON BALLS — 65's — Regular Price 92¢ — 62¢ LIMIT 2
JOHNSON'S BABY SHAMPOO — 16-oz. — Regular Price $2.73 — $2.29 LIMIT 2
SINE-AID TABLETS — 24's — Regular Price $1.98 — $1.54 LIMIT 2

PRELL SHAMPOO — 5-oz. Tube or 11-oz. Liquid — $1.59 LIMIT 2
PEPSODENT TOOTHPASTE — 6.5-oz. — Regular Price 93¢ — 79¢ LIMIT 2 — Price Incl. Mfgrs. 30¢ Off Label
DIAL BAR SOAP TWIN PACK — Bath Size Gold — Regular Price 78¢ — 59¢ LIMIT 2 — Price Incl. Mfgrs. 10¢ Off Label
EVEREADY 9-VOLT HEAVY DUTY BATTERY — Regular Price $1.29 — #122 — 69¢ LIMIT 2
NOTEBOOK FILLER PAPER — Pkg. of 200 — Regular Price $1.14 — 2 FOR $1.00 LIMIT 2
LISTERINE ANTICEPTIC — 24-oz. — Regular Price $1.89 — $1.39 LIMIT 2
GE INSIDE FROST LIGHT BULBS — 4-Pack 60-75- or 100-Watt — Regular Price $1.99 — $1.29 LIMIT 2 FOUR PACKS
VAPORETTE FLEA COLLAR — For Cat or Dog — Regular Price 73¢ — 2 FOR $1 LIMIT 2
FORMULA 409 CLEANER — 22-oz. — Regular Price $1.09 — 87¢ LIMIT 2
ORLON KNITTING YARN — 14 Colors — Regular Price 99¢ — 77¢

Prices Good Thru 2/4/79
• Quantity Rights Reserved • While Supplies Last • None Sold to Dealers
248 FACTORY-ELBA AL.

POOR ORIGINAL

SPORTS

Views From THE PRESSBOX

With Ricky Mularz, Sports Editor

The County Junior High basketball tourney will be held at the Elba High Gym tonight (Thursday) through Saturday and it should be quite a tournament. There are 6 teams in the tournament and all the teams have a shot at winning the county title.

This is the first time in many years that Elba has hosted the tourney and I urge all the local basketball fans to come out at least one night and watch some games.

I was told Tuesday morning that an old sore spot has again popped-up! It seems that the fence around the ballpark at Mulberry has been almost totally taken down, posts and all. I fussed for 3 months trying to get the fence up, and since softball season is still a long way off, I guess I'll have to fuss 6 months to get it put back up!

Ye ole Polish Prep Poll has been rolling along now for weeks, and this week there aren't too many changes. Here are my picks for the "Tops In the South."

Class 4A
1. Central, of Phenix City
2. Enterprise
3. Lanier, of Montgomery
4. Lee, of Montgomery
5. Selma

Class 3A
1. Eufaula
2. Troy
3. Brundidge
4. Evergreen
5. Ashford

Class 2A
1. Headland
2. Georgianna
3. Luverne
4. Abbeville
5. Straughn

Class A
1. Rebecca Comer
2. Wicksburg
3. Clio
4. Kinston
5. Pleasant Home

I'm not feeling too good today, and with all the medicine I've got in me, I can barely stay awake. So, I guess I'll have to cut this week's column short.

Good night .....

Coach Kelley Reports Things Are Looking Up For Kinston Bulldogs

The Kinston Bulldogs continue to roll up the wins in one of their best seasons in many years and Coach Pete Kelley reports "Things are looking up!"

The Bulldogs rebounded from a fourth place finish in the S.C.A.C. Tournament to dump Samson last week and Coach Kelley added that the disappointing finish in the tourney is forgotten.

"We lost to Wicksburg on a controversial call," said Kelley, "and then came back and played flat in the consolation game. The losses hurt, but they're behind us and we're ready to improve and keep winning."

"Everything is looking up," said Kelley, whose team now boasts a 13-4 record. "We are improving and the defense is doing a good job. The defense carries the load for us and makes our offensive power, but we will score some points if you don't watch-out. If the fast-break is there we run, but if its not we don't force it."

Kinston has only one road game left on the schedule but all the games left are against strong opponents.

"We've got three games at home next week and they're all tough," said Kelley, "we play Wicksburg, Coffee Springs and Straughn and they all have good teams. We play Zion Chapel on the road this Friday night and when they're hot they can burn you out. We don't have an easy game left."

"However," added Kelley, "we're kind of looking forward to playing Wicksburg. They whipped us by one point in the S.C.A.C. tourney and our kids want to whip them bad. It'll be a tough game, but we'll be ready."

Looking ahead to the remainder of the schedule, Coach Kelley stated, "We've got a lot of games left and we must keep improving if we're to win. The key to the rest of our games will be to keep to keep the boys healthy. We're in good physical shape and our attitude is great. Every game we've got left is against teams that could beat us if we're not sharp. We just have to play our best and hope we win. We've got to keep on playing good defense and keep on hustling. We're not awesome, we just work hard."

County Junior High Tourney Starts Tonight

The Coffee County Junior High basketball tournament will tip-off tonight (Thursday) at the Elba High gym with two games scheduled. At 6:00 New Hope will battle Goodman, and 7:30 Elba will meet Kinston. In Friday night action at 6:00, Enterprise Junior High will meet the New Hope-Goodman winner, and at 7:30 Dauphin Junior High of Enterprise will battle the Elba-Kinston winner.

The consolation game will start Saturday night at 6:00, followed by the championship game at 7:30.

A 10-man All-Tournament team will be announced after the finals. Admission is $1 per night.

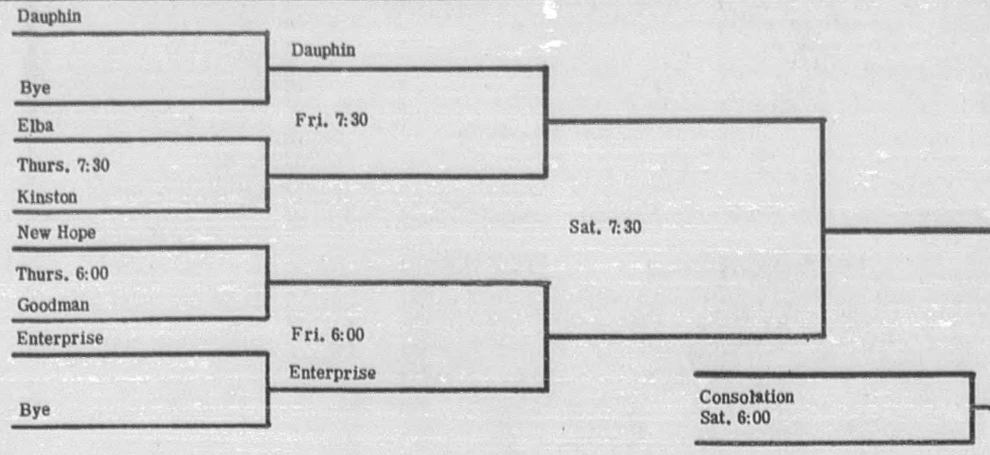

COUNTY JUNIOR HIGH TOURNEY IN ELBA FEB.1-3

Zion Chapel Rebels Fall To 9-6

The Zion Chapel Rebels suffered two losses last week as their record slipped to 9 wins and 6 losses.

Despite the recent slump, Rebel Coach Mike Lindsey stated, "I think we will be all right we've got nothing but tough games left, but everyone has a good attitude and if we'll just get healthy we can win. The boys want to win and they're spirited, but right now they are just too sick to have any energy. Maybe with a little rest we'll get better."

Louisville 67
Zion Chapel 63

Louisville jumped ahead early and held off a late Rebel surge to upset Zion Chapel 67-63, in Louisville.

"We played sloppy in the first half," said Lindsey, "and got behind by 23 points in the second quarter. We started playing late in the game but it was just too late."

Scoring for the Rebels were Steve Downing 24, Ray Marler 24, Byron Foley 10, Corky Ward 4 and Willie Berry 2.

Wicksburg 95
Zion Chapel 60

The Wicksburg Panthers jumped into an early lead and ran away to clobber the Rebels 95-60.

"We should not have gone, we should have just forfeited," declared Coach Lindsey. "We were so sick we couldn't even run up and down the court. Our whole squad had the flu and we just could't play up to par."

Scoring for Zion Chapel were Steve Downing 11, Byron Foley 13, Willie Berry 9, Ray Marler 8, Mitch Pearson 8, Corky Ward 6, Wayne Bray 2 and Jimmy Anderson 3.

Elba Tigers To Have New Look For Rest Of Season

The Elba Tigers are continuing to struggle in a rebuilder year, but Coach Jerry Kirkland promises some changes are in store for the rest of the season.

"We've got a couple of new faces in the line-up and as they get used to playing together I think you'll see a big improvement," said Kirkland. "Two of our starters were on the B team earlier in the year, but we moved 'em up and they're coming around. In our last two games we started two sophomores and three juniors and I think their 69-point outing against Samson showed there are better days ahead."

Better days will come when starting center Russ Wood, a 6-3, senior, returns to the line-up after a week's absence due to the flu. Wood is averaging 20 points and 12 rebounds per game and the senior standout provides the leadership needed on such a young team.

"We go to Red Level on Friday night," reported Kirkland, "and they are much better than their record indicates. They beat Straughn last week and have improved with every game. We expect a tough game, but I think we'll do okay if everybody is over flu. On Tuesday, February 6, the Andalusia Bulldogs come to town and I know the boys will be up for the game. Andalusia is a well coached team, but I think we're as good as they are. They beat us by 9 points in the S.A.C. Tourney, but we've improved since then and with our new additions I feel we'll play them a tough game."

"Time's running out for this season," said Coach Kirkland, "but we'll just keep on working and hope things get better. We have a young club and as they get experience they will start to put it together. We plan on doing a lot of different things during the rest of the year and see how it works out. We will give our opponets a lot of different looks."

The Tigers lost to New Brockton and Samson last week as their record slipped to 1-13.

New Brockton 77
Elba 49

The Tigers fell behind early in the contest and could never catch-up as they suffered a lopsided 77-49 loss to New Brockton.

"In the first half we got beat pretty bad and fell behind by 20-points," said Kirkland, "but we played with'em pretty good in the third and fourth quarters. We started a real young team because of the flu and our boys had to play new positions. I thought our kids did good in the second half.

Scoring for Elba were Don Horstead 17, Carl Hamm 12, Glenn Johnson 12, Frederick Reed 4, Perry Fuller 3 and Jimmy Coleman 1.

Samson 88
Elba 69

Samson came to town Friday night and put on an "offensive show" as they outscored the Tigers 88-69.

"We got off to a good start," said Kirkland, "but they just couldn't catch'em.

Scoring for Elba were Jimmy Coleman 17, Don Horstead 15, Alan King 14, Glen Johnson 14, Perry Fuller 5, Frederick Reed 3 and Mike Harrelson 2.

New Brockton Gamecocks Begin Long Homestand

The New Brockton Gamecocks own a sparkling 4-1 record at their home court, but own an overall slate of 7-11. It's not hard to figure out why Gamecock Coach Charles Cole is glad to be playing back at home.

"We're in the midst of a seven game homestand," said Coach Cole, "and even though we play some tough teams, we hope to be able to win some games and even our record. We've only played two regular season games at home, and it's a hard life playing on the road all the time."

The homestand began on Tuesday, Jan. 30, against the Ozark Eagles and games during the stretch include: Feb. 2--Wicksburg, Feb. 6-Trou; Feb. 8-Luverne; Feb. 9-Daleville; Feb. 13--Northview; and Feb. 16-Enterprise.

"We're going to try to even our record during the homestand," repeated Cole, "and despite the tough schedule I think we'll do okay. Everybody is back at full strength and we hope it stays that way through the tournament."

Turning to the Area Tournament, Cole stated, "I still believe New Brockton will be the team to beat in the area. We've got a good team and won't give up."

New Brockton played two games last week, winning over Elba 77-49 and losing to Enterprise 78-40.

NEW BROCKTON 77
ELBA 49

The Gamecocks ran away to a lopsided 39-19 halftime lead and held on to dump Elba 77-49.

"I thought we played a pretty good game," said Coach Cole, "but I wasn't satisfied. Our offense didn't move around in the second half. We won, but we can play better."

Scoring for Brockton in the win were Larry Wilson 12, Robert Wilson 12, Ricky Nelson 18, Frederick Thomas 17, Rodney Griswold 12 and David Adams 6.

Larry Wilson pulled down 17 rebounds.

Scoring in double figures for Elba were Don Horstead 17, Carl Hamm 12, and Glenn Johnson 12. Horstead grabbed 13 rebounds and Johnson had 10.

ENTERPRISE 78
NEW BROCKTON 40

The powerful Enterprise Wildcats put the Gamecocks away by racing to a 49-19 lead at halftime and easily defeated New Brockton 78-40.

"They were just too tough," stated Coach Charles Cole, "we did a good job on defense in the second half, but their press killed us in the opening two quarters. They are simply too strong."

Scoring for the Gamecocks were Larry Wilson 13, Frederick Thomas 9, Ricky Nelson 7, David Adams 5, Rodney Griswold 4 and Robert Wilson 2.

Scoring in double digits for the Wildcats were Avery Youngblood 23, Buck Whitehurst 10 and Robert Blackmon 10.

BASKETBALL

THURSDAY, FEB. 1
County Junior High Tournament in Elba

FRIDAY, FEB. 2
County Jr. High Tournament in Elba
Elba at Red Level
Kinston at Zion Chapel

SATURDAY, FEB. 3
County Jr. High Tournament in Elba

MONDAY, FEB. 5
Wicksburg at Kinston

TUESDAY, FEB. 6
Andalusia at Elba
Brantley at Red Level
Coffee Springs at Kinston

Fabulous February
SALE
NO Exchanges Refunds Approvals
All Famous Name Brand Fall & Winter MERCHANDISE
1/2 Off
Yancey Parker's
IN ENTERPRISE
Sale Starts Thurs., At 9:00 A.M.
Store Hours:
DOWNTOWN
Mon. thru Sat. 9:00 - 6:00
WESTGATE
Mon. thru Fri. 9:00 - 7:00
Sat. 9:00 - 6:00
West Gate shopping center

SPORTS

Elba 8TH Graders Post 6-5 Slate

The Elba 8th grade basketball team blasted Goodman 64-21 last Thursday night in Goodman and finished their season with a winning record of 6 wins and 5 losses.

ELBA 64
GOODMAN 21

The Elba 8th graders took a commanding 18-0 lead early in the second quarter and breezed to a lopsided 64-21 win over the Goodman Eagles.

The Tigers started the game in a sticky full-court press and forced Goodman into numerous turnovers as they moved ahead for good. Elba couldn't find the range in the small gym, however, and led only 10-0 after one quarter of play. Elba's lead ballooned to 18-0 early in the second period and the Tigers' second unit entered the game to give the starters a breather. By halftime Elba's lead had grown to 31-9.

The starters swung back into action in the third period and continued to roll along as they pulled away to a 48-13 bulge. The lead went to 56-13 early in the final stanza and the reserves then mopped up a big 64-21 win.

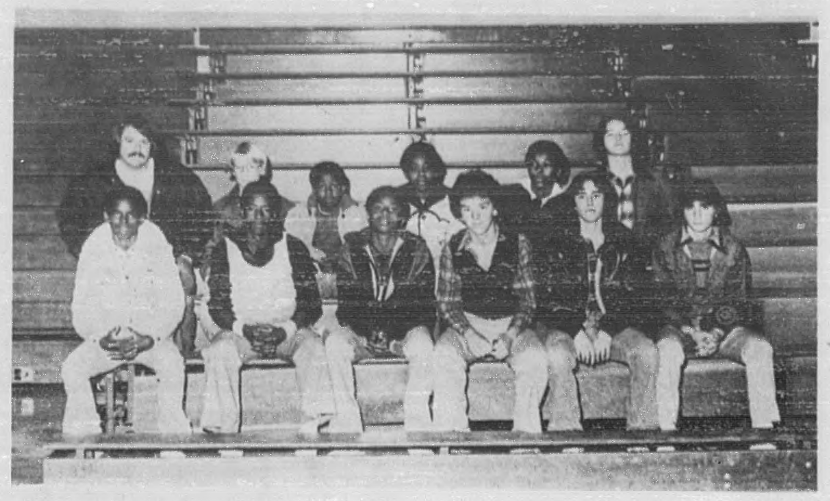

Elba 8th Graders

Scoring for Elba in the win were Stanley Barnes 23, Randy Miller 12, Bobby Fulley 10, Terry Spicer 6, Rocky Strickland 6, Willie Paul Caldwell 5 and John Meachum 2. Also seeing action for the Tigers were Danny Folmar, Donnie Morris, Johnny Daniels, Maurice Elliard, and Floyd Coleman.

Final statistics reveal that Elba posted a final record of 6 wins and 5 losses. The Tigers outscored their opponents 386 (35.1 average) to 352 (32.0 average).

Leading scorers for Elba were Stanley Barnes (9.0 ave), Bobby Gulley (9.0 ave.), Willie Paul Caldwell (6.4 ave.), Terry Spicer (4.5 ave.), Randy Miller (4.0 ave.) and Rocky Strickland (2.4 ave.).

Elba Junior High Ups Record To 6-9

The Elba Junior High basketball team posted 3 wins to end a long losing streak and upped their record to 6-9 going into the county tournament. The wins came over Coppinville 65-47, Goodman 104-88 and Samson 53-29.

ELBA JR. 65
COPPINVILLE 47

The Junior Tigers broke open a close game in the second half and rolled to a 65-47 win over Coppinville Junior High, of Enterprise. Elba trailed 12-8 after on one quarter, but rallied to nudge ahead 24-22 at the half. The Tigers began to take charge in the third quarter and rode the 14 point outburst of Andy Hardwick in the final stanza to claim the win.

Scoring for Elba were Ted Horstead 8, Ken Yelverton 17, Mike Amison 8, Andy Hardwick 27, Dennis Pope 2 and Paul Cox 3.

ELBA JR. 104
GOODMAN 88

Andy Hardwick poured in 43 points before fouling out in the third quarter to spark Elba to a wild 104-88 win over Goodman. The game was fast paced from the start with the Tigers taking a narrow 25-24 lead after one quarter. The Elba defense began to take charge in the second quarter while the offense remained "red hot" as Elba owned a 49-33 halftime lead.

The second half was all offense as both teams ran up and down the court and scored at will. Both squads poured in 55 points in second half as Elba held on for a 104-88 victory.

Scoring for Elba were Andy Hardwick 43, Ted Horstead 28, Ken Yelverton 10, Dennis Pope 9, Paul Cox 6, Mike Amison 4, Hal Brunson 2 and Mike Smith 2.

Scoring for Goodman were Ricky Purvis 29, Cooper 3, Ogburn 7, Williams 24, Bell 18, Wilson 3, Cooper 1 and Scott 3.

ELBA JR. 53
SAMSON 29

Elba led all the way to claim an easy 53-29 win over Samson. The Tigers held a slim 17-14 advantage after one quarter, but exploded to move ahead 51-23 midway through the third quarter. Samson froze the ball during the latter part of the third period and all the fourth quarter to hold down the score as the final was 53-29.

Scoring for Elba were Andy Hardwick 18, Ted Horstead 16, Dennis Pope 8, Ken Yelverton 4, Hal Brunson 3, Mike Amison 2 and Tod Boswell 2.

Men's Basketball Action

The Men's Basketball League is still rolling along smoothly, and it looks like a 4-team race. National Security and Magic 8 both own 3-0 records, followed by Cook Chevrolet and New Brockton with 3-1 records.

DORSEY RED 69
DORSEY GREEN 65

Max Farris poured in 21 points to lead Dorsey Reds to a narrow 69-65 win over Dorsey Green. The game was close all the way with the Reds holding a slim lead, and the Reds held off a late surge to claim the win.

Max Farris and Peterson scored 21 and 17 points to pace the winners, while Willie Lowe and Jimmy Marson tallied 27 and 20, respectively, for the losers.

Dorsey Red (69): Kelley 6, Farris 21, Peterson 17, Folmar 6, Wright 6, Young 8, Sanders 4.

Dorsey Green (65): Marson 21, Lowe 27, Parker 6, Thomas 14.

WOODLAND GROVE #1 64
CONTROLLERS 61

Woodland Grove outscored the Controllers 23-5 in a final quarter rally to post an exciting 64 - 61 upset win. Woodland Grove had trailed throughout the game and was behind 56-41 going into the final stanza before stafing the rally.

Ben Terry poured in 21 points to lead a balanced attack for the winners while Larry Ware scored 20 in a losing cause.

Woodland Grove (64): Hiers 6, Hodge 12, Terry 21, Stuckey 6, Nelson 6, Coleman 13.

Controllers (61): Barnes 19, Ware 20, Cole 8, Deloach 14.

NEW BROCKTON 90
DORSEY BLUE 44

New Brockton had five players score in double figures as they claimed a lopsided 90-44 win over Dorsey Blue. Brockton completely dominated play and led 64-28 after three quarters before breezing in with the victroy.

Ted Fillingim scored 15 points to lead a balanced Brockton attack, while the Blues were paced by Tillie with 13.

New Brockton (90): Fillingim 15, Grantham 13, Sanders 8, English 13, Downing 9, Simmons 6, Carter 14, Shepard 12.

Dorsey Blue (44): Tillis 13, Coon 2, Marler 8, Moulton 3, Carpenter 8, Lee 10.

COOK CHEV. 67
DORSEY BLACK 61

Cook Chevrolet held off a last period rally to claim a tough 67-61 win over Dorsey Black. Cook, one of the top teams in the league, built a 45-34 lead after three quarters, but had to withstand a furious rally to claim the win.

Tim Goolsby and Wayne Sutley scored 22 and 18 points to pace Cook, while Flowers had 18 in a losing cause.

Cook Chevrolet (67): W. Sutley 18, K. Sutley 12, Grant 2, Daneils 13, Goolsby 22.

Dorsey Black (61): Lampley 2, Flowers 8, J. Moulton 9, Jr. Moulton 2, Joe Moulton 10, Flowers 18, Smith 12.

TWO-POINTS.....Doug Lee pours in 2-points to lead the Dorsey Blues to a win over the Dorsey Blacks in recent men's action.

NATIONAL SECURITY 72
ELBA JAYCEES 50

National Security remained undefeated with hardfought 72-50 win over the improving Elba Jaycees. National Security took a solid 36-19 halftime lead, but saw their lead cut to 44-35 before pulling away in the closing minutes.

Albert Tyson led the winners with 45 points while Steve Johnson paced the Jaycees with 15.

National Security (72): Tyson 45, B. Christian 4, F. Christian 17, Rayborn 2, Covington 4.

Jaycees (50): Scarbrough 8, Rainer 14, Mauldin 1, Johnson 15, and Holley 12.

Woodland Grove #2 73
Dorsey White 52

Woodland Grove pulled away in the fourth quarter to claim a 73-53 win over Dorsey White. Woodland Grove owned a slim 49-42 advantage after three stanzas, but ran away in the fourth-quarter to claim the big win.

Jackie Downing ripped the nets for 27 points to pace the winners, while Dorsey White was led by the 15 points of A. Webber.

Woodland Grove (73): Jk. Downing 27, Kelley 2, Jr. Downing 6, Coleman 15, Brunson 20, Creel 3.

Dorsey White (52): Dewberry 4, Adkison 7, Baker 12, Collier 4, Jones 4, Prior 6, Webber 15.

Woodland Grove's Ben Terry lays in a bucket.

Grid Stars To Meet In Benefit

This event will be held in Andalusia at the LBW gym on February 9, 1979 at 8:00 p.m. Featured players for the Alabama team will be Jeff Rutledge, Barry Krauss, Marty Lyons, Tony Nathan, Murray Legg, Lou Ikner, Bruce Bolton, and Jeff Tiliman, former Alabama baseball player from Andalusia.

Playing for the Auburn Tigers will be Reese McCall (TE with the Baltimore Colts formerly of Auburn), William Andrews, Mike Burroughs, Charley Trottman, Joe Cribbs, and Harris Rabren., an Auburn standout from Andalusia.

This event is being sponsored by the Andalusia advanced Baberuth League to raise money for the upcoming Southeastern U. S. Regional Tournament to be held in Andalusia August 1-8, 1979. Admission for the game will be $2.50. A limited number of tickets will be available, so buy your tickets early.

Tickets are on sale at Playmaker Sporting Goods, Kelley & Sons Clothing Store, Wilson Auto Parts, CB'S Pit Barbecue and the Village RX Drug Store.

Artic Amateur At Troy

The first annual "Artic Amateur" golf tournament will be held at Troy State University's Trojan Oaks Golf and Racquet Club on January 27-28.

The 36-hole handicap tournament is expected to attract golfers from throughout the state and several others from Georgia and Florida.

Prizes will be awarded. Entry fee for the tournament is $25 which covers greens fees for both days and a practice round prior to the tournament.

Players will be paired according to their handicaps. Persons interested in playing in the tournament should contact Mike Griffin or Eddie Spears at Trojan Oaks. The pro shop telephone number is 205-566-3000, Extension 377.

Errors Delay Refunds!
Errors on your tax return can delay your refund... Double check everything before mailing.
Internal Revenue Service

Q. P. Carpenter killed this 8 point buck that weighed 150 pounds on Jan 17. Picture by the Tackle Box.

Rufus Brown killed this 8 point buck that weighed 160 pounds. Picture by The Tackle Box.

Kenneth Calhoun shows off an 8 point buck that tipped the scales at 186 pounds. Picture by The Tackle Box.

Miss EGM Priss is back in 1979. She won first place in a treeing contest and first place in night hunt.

Pictured (Left to right): Mike McCollough, Priss and Rhett McCollough.

NEXT WEEK ......

AREA DEER HUNTERS
ELBA BASKETBALL
JR. HIGH BASKETBALL
NEW BROCKTON CAGE REPORT
ZION CHAPEL CAGE REPORT
KINSTON CAGE REPORT

FISHIN' TIPS

from ... Tom Mann

One of the most asked questions in fishing clinics is: "How does a fisherman know which color lure to use when there are dozens to choose from? Does it really make that much difference to a fish?"

Well, I know it's confusing to a beginner but let me assure you that a selection of colors is important. You see, a fish's eye is made like ours, of rods and cones, and contains a substance called rhodopsin which color-blind people lack. So, fish can see not only color but tests show they can distinguish shades of colors.

No one is smart enough to know which color the fish are going to hit. Many things enter into it such as how much light there is where the fish are, water clarity, sun angles, etc. So, I begin with basic patterns like natural scales, yellows, shad, coachdog, chrome, and black. I keep changing and let the fish tell me which one *they* want.

When the water gets real dingy, or turbid, I think sound instead of color and use noisy lures that rattle, or those that have a vibrating spinner on the tail. Fish hear these and locate them through sonar sense.

BRER TOM'S CLOSING TIP: Remember, you will have good fishing days and bad ones. If it weren't for the bad ones the good ones wouldn't be nearly so much fun!

New Hope Looking Forward To Tourney

The Coffee County Junior High basketball tournament begins tonight (Thursday) at the Elba High gym, and New Hope Coach Ken English reports his team is looking forward to competing in the 6-team event.

The key to New Hope's success this season has been the play of Andy Grantham, a 5-11 center, and Jeff Senn, a 6-0 guard. Grantham leads the team in scoring with a 23 point average, while Senn is right behind him with a 22 point average. Both players are averaging 12 rebounds a game. Other top players for the Wildcats are Daniel and David Sanders, who are the keys to the New Hope press; Darrin Johnson, an 8th grader with great leaping ability and Phillip Black, the team's sixth man who is the clubs best ball handler.

"We expect Goodman to double-team on Grantham," added Coach English, "and we know Goodman will be ready to play. We've beaten them twice this year, but our players are not overconfident. We are taking the tourney one game at a time. We feel we are going to give everyone we play all they want, and if everyone on our team can get healthy, I think we will do all right."

Professional Photographer
Weddings are my speciality.
8 X 10 for $4
Samples and references are available.
Call Judy at 593-6629 in Daleville for appointment

DEPENDABLE SERVICE
Quality Ready Mix Concrete
7:00 AM - 4:00 PM
MONDAY - FRIDAY
TELEPHONE 897-5423
CLOSED SATURDAY
ELBA CONCRETE COMPANY
KINSTON HIGHWAY AT CITY LIMITS OF ELBA

BLEED THROUGH

ALL AROUND COFFEE COUNTY

County Farm Agent
TOM CASADAY

PECAN MEETING

Dr. T. B. Hagler presented an excellent program to 44 interested pecan producers last Tuesday night. Several points that were extremely interesting to me were:
1. Buy trees that are only three or four feet high. The larger trees cost more and will not grow any better or quicker.
2. Fertilize tree to get 6-9 inches shoot growth. This will probably take 8-10 pounds of N per mature tree.
3. Spend your money on N, zinc, and lime to increase pecan production.
4. To bring extremely old trees back into production, prune out 1/3 of the old limbs at a time.

Dr. Hagler left two handouts that we have available at the office entitled "Pecan Varieties" and "Pecan Production Program". If you would like these handouts, please let us know.

TREE FRUITS AND PECANS

Dr. Arlie Powell, our horticulturist and fruit specialist at Auburn, suggests the following tree fruit varieties for us to plant in Coffee County:

Apple--Red type: Brogden, Anna; yellow type: Wiregrass, Dorsett Golden and Ein Shemer.

Pear--Orient, Baldwin, Kieffer, Moonglow.

Peach--Springcrest, June Gold, Maygold, Rubired, Sentinel, Harvester, Loring, Summergold, Winblo, Redskin, Dixiland.

Plum--Shirley, Methley, Bruce, Morris, AU-Producer, Homeside, Ozark Premier and Crimson.

Persimmon--Eureka, Tenenashi, Fuyagaki.

Pomegranate--Wonderful

Citrus--Owari and Kimbrough satsuma; tangerines: Robinson, Clementine, Nova, Page, Lee, Osceola and Orlando.

Pecan--Elliot, Chicksaw, Summer, Jackson.

Fig--Eastern Brown Turkey, Celeste, Alma and Kadota

Grapes--Bunch type: Stover, Blue Lake, Lake Emerald, Norris and Roucaneuf are suggested for trial; Muscadine Grape--(Female types) Fry, Higgins, Summit, Sugargate, Jumbo, Hunt, Dulcet; (perfect flowered) Carlos, Cowart, Noble, Magnolia, Magoon, Southland.

Blackberry--(Erect) Comanche, Cherokee and Cheyenne (Brison, Womack and Rosborough suggested for trial); (Trailing) Young, Gem, Young, Boysen, Flint and Georgia Thornless.

Blueberry----(Rabbiteye) Delite, Woodward, Briteblue, Tifblue, Homebelle, Climax (Other varieties suggested for trial are Centurion, Powerblue and Premier)

Strawberry--Atlas, Tioga, Earlibelle, Albritton, Apollo, Florida Ninety, Dixiland, Pocahontas, Blakemore, Tennessee Beauty (Sequoia suggested for home garden use)

SOUTHEAST ALABAMA FEEDER PIG SALE

David Carpenter, Assistant County Agent from Pike County, tells me that the ground-breaking ceremonies for the Southeast Alabama Feeder Pig Sale were held last Thursday morning. This will give our feeder pig producers another excellent opportunity to merchandise their pigs. This will be a USDA Graded Feeder Pig Sale, and they hope to have their first sale in March.

PERFORMANCE TESTED BOARS

There will be 76 boars from the Boar Test Station auctioned off February 23 at 6 p.m. at the Houston County Farm Center in Dothan. These are the first boars that were tested at the Boar Test Station in Headland.

This will give you an opportunity to buy performance tested boars. You will have an opportunity to buy from the following breeds: Chester White, Duroc, Hampshire, Landrace, Spots and Yorkshire.

HOME GARDENING

Don't wait until the last minute to get started planning your home garden. We have the 1979 recommended varieties of vegetables available at our office if you need them.

Start by taking a soil test of your garden plot. This will eliminate the guesswork in applying plant nutrients in your garden. Spread compost, lime and fertilizer before you prepare your land. Turn your soil 6-8 inches deep to work the lime and fertilizer into the root zone. If your soil tends to be lumpy or have a lot of clods in it, rake or disc to break up the clods. This should leave your soil in excellent condition for planting.

SCHEDULES

Thurs., Feb. 1--Coffee County Field Crops Day--Two sessions 9 a.m. and 5:45 p.m. Attend one of these sessions. Six Auburn University specialists will discuss peanut, soybean and corn production.

Tues., Jan. 30--Swine meeting--9:30 a.m. Experiment Station in Headland. Top specialists will discuss things such as outlook, housing, health, swine production, profits, and research.

Sat., Feb. 3--4-H Horse Meeting, 9:30 a.m. Extension office kitchen. All 4-H'ers invited to attend. No restrictions on breeds of horses.

Fri., Feb. 2--4-H Meats Judging Teams Meeting, 3:30 p.m. Kitchen of the Extension Office. We will be organizing both junior and senior teams.

NEWS from your PHARMACIST

KRIS SCARBOROUGH

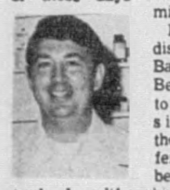

Those who suffered from diabetes before 1922 had little hope, and the tragedies of our friends of those days remain in our minds.

Insulin was discovered by Banting and Best in Toronto in 1922, and since then those who suffer from diabetes are able to lead a life which is almost normal.

Modern medicine is constantly coming forth with new drugs and medicines to help all of us live longer and healthier lives.

Miraculous cures are in the future. Someday the cure for cancer is sure to be found. Cancer will go the way of polio and measles, and medical science will find the answer.

With today's modern drugs, you are healthier than ever before. Our job is to fill the prescriptions your doctor orders. Call us—we are always ready to serve you.

MEDICAL ARTS PHARMACY
1660 Highland
Elba Al. 897-2511

HOSPITAL Notes

Persons admitted to the Elba General Hospital during the period of Jan. 23-29 are as follows:

Alma Hornsby, Frances Daniels, Betty Sue Sasser, Chad Bryan, Daisy Rushing, John Daniels, Newton King, Moses Grimes, Shandez Daniels, Angela Hornsby, John Holley, Robert Moore, Lamar Grant, Jessie Brady, Misty Whitehead, Ray Culver, Chad Berry, James Hitson, Kenneth Moore, Jack Walker, Cheryl Hancock, Lurlene Goodson, Bob Davis, Robert Parker, Geanie Adcock, Mattie Davis, Kenneth Deal, Douglas Armstrong, Una Miles, Ulma Mack, Howard Willis, Annie Marler, Jamon Smith, Brenda Mitchell, Mable Kelley, Maerene Nelson, Cornelia Bullard, Betty Wilson, Tommy Daniels, Lomax Graham, Hilton Richburg, Boyd English, Mary Thigpen, Lillis Morris, Simon Marler, Sharon Walker, Marilyn Macon, David Miles.

Those discharged during this same period of time are as follows:

Ella Stewart, Terry Nelson, Estelle Enzor, Joe Russell, Wanda Davis, Malcolm Pippin, Rose Mary Crook, Jennifer Calhoun, Johnnie Johnson, Roy Moore, Gina Fellows, Sheri Fellows, Chad Bryan, Betty Sasser, Misty Whitehead, Lillian Turner, Richard Ellison, Ida Mae Mitchell, Freida Bullard, Nellie Martin, James Hitson, Betty Wilson, Alma Hornsby, John Holley, Mozell Glover, Iris Spurlin, Frances Daniels, Katrina Hooks, Willie Burkett, Marie Jones, Allie Rachel, Robert Parker, Jack Walker, Kenneth Deal, Nehemiah Bullard, Jamon Smith, Geanie Adcock, Cheryl Hancock, S. S. Edmondson, David Davis, Betty Wilson, Jessie Brady, Brenda Mitchell, Marshall Reddoch.

The Coffee County 4-H Youth Committee met recently for their annual planning session. The chairman of the committee for 1979 is Harry Rhodes, left. Dr. Oscar Strickland, right, Head, Program Development, from Auburn, met with committee chairmen to set up some guidelines for the upcoming year. **Also pictured above** are Sandra Coffey, Associate County a Agent 4-H, second from left, and Myrna Rhoades, youth committee member.

Three 4-H'ers will represent Coffee County in the 4-H Foods Exhibit Contests at Troy this summer. Rhonda Weeks, left, from Kinston will be entering the Sr. Baked Foods Exhibit at the District Roundup. Anita Mobley, center, took first place award in the Sr. Dairy Foods Exhibit and Sandra Walker, right, won first place in the Jr. Baked Foods Exhibit. These three girls will be exhibiting either foods of educational information at the District Roundup. Their record books will count 50%.

These girls are to be congratulated for the outstanding 4-H Club work they are doing.

A 4-H Oatmeal Cookie Contest was held throughout Coffee County recently with approximately 300 4-H'ers participating in the local contest.

The County Bake-Off was held recently. The winners are Martha Holt, left, from Elba Middle School - first place; Patty Kendrick, center, of Kinston - second place; and Steve Sasser, right, from Goodman 5th Grade - third place. These 4-H'ers are to be commended for their hard work.

Monica Pekarek from the Holly Hill School in Enterprise won third place in the 4-H Brownie Bake-Off held recnetly. Monica is in the 4th grade and is the daughter of Mr. and Mrs. Arthur Pekarek of Enterprise.

4-H NEWS

MRS. RAINER'S 4-H CLASS MEETS

Mrs. Rainer's 5th grade 4-H class met again January 16, 1979.

Our president, Tommy Holt, called the meeting to order. The Pledge of Allegiance and the 4-H Pledge was led by Chris Cox, vice president. The roll was called and the minutes of the last meeting were read by our secretary, Mike McCollough. Our devotional leader, Jimbo Bryan read the devotion.

The winners in the tool box contest were: 1st place-Tommy Holt; 2nd place - Chuck Williams; and 3rd place - Dewayne Bradshaw. Also entering the contest were Landy Magwood, Mike McCollough, Jeff Johnson. Our club made more toolboxes than any club in the county. We were proud of this.

The program was given by Mrs. Sandra T. Coffey. The subject of the program was Dental Health.

Each member received a package containing a tooth brush and other dental needs. We were taught how to brush our teeth properly. This was an enjoyable and educational program.

One of our game leaders, Melonee Boland, led us in a game.

The meeting was then adjourned.
SHELLY AMISON,
REPORTER

QUARTET SINGING AT TARENTUM

There will be a quartet singing at The Tarentum Community Center Saturday night, February 3; beginning at 7:00 p.m. The quartets will be The Cooper Family from Enterprise and The Goldenaires from Dothan.

Everyone is invited.

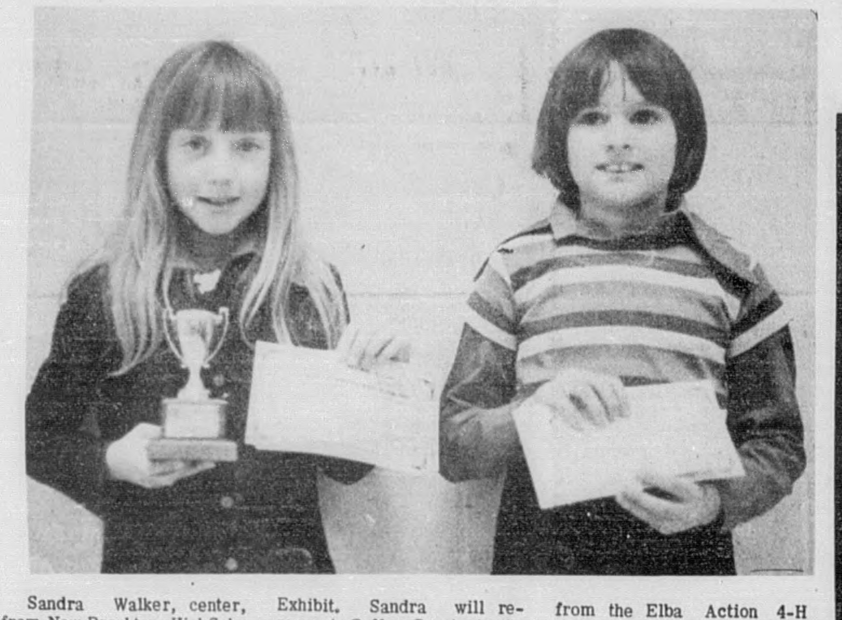

Sandra Walker, center, from New Brockton High School took top honors recently in the Jr. 4-H Baked Foods Exhibit. Sandra will represent Coffee County in the District 4-H Roundup this summer. Second place award went to Tiffany Harper, left, from the Elba Action 4-H Club, and third place went to Sherry Mullins, right, from Kinston.

Zion Chapel School took first place honors in the 4-H Brownie Bake-Off held recently at the Farm Center. Gail Richards, left, from Zion Chapel, took first place award. Kim Redden, right, from New Brockton 5th Grade, took second place award.

WISE MEN'S STORE
ON THE SQUARE IN ELBA 897-2457

1¢ Sale

Wise Men's Store is having a NEVER-BEFORE and NEVER-AGAIN SALE

Starts Thursday, Feb. 1, 7:00 A.M.

This is a big ONE-CENT (1¢) SALE. Buy one item at regular price, get the second item for ONLY ONE PENNY.

This sale is good on all Sport Coats, Suits, Shoes, Shirts, Sweaters, Jackets, Pants, Ties and All-Weather Coats

EXAMPLE

Buy one pair Pants Reg. $20.00 get two for only $20.01

Buy one Suit - Reg. $125.00 Get two Suits for $125.01

Buy one Shirt for $18.00 get the second one for $18.01

Buy one sweater for $19.95 get two for just $19.96

Buy a pair of Shoes for $29.95 or two for $29.96.

Legal Notices

CO-ADMINISTRATRICES' SETTLEMENT NOTICE
The State of Alabama, Coffee County
CIRCUIT COURT, JANUARY 5, 1979
ELBA DIVISION
CASE NO. CV78-36

In the Matter of the Estate of Bobby Ray Jones, Deceased. This day came Marilyn J. Rhodes and Debra J. Williams, as Co-Administratrices of the estate of said deceased, and filed their vouchers, evidence, statement for final settlement of their administration.

It is Ordered that the 13 day of February, 1979, be, and the same hereby is, appointed as a day and time on which to make such settlement, at which time all persons interested can appear and contest the said settlement if they think proper.

Witness my hand, this 9 day of Jan., 1979.

/s/ TERRY L. BUTTS
CIRCUIT JUDGE
1-18-3tc

LEGAL NOTICE
NOTICE OF MORTGAGE FORECLOSURE SALE

WHEREAS, National Developers, Inc., a corporation, by Chris J. Blasi, President, executed to the Peoples Bank, a corporation of Elba, Alabama, on June 1, 1973 and August 16, 1973 mortgages upon the real estate, hereinafter described, to secure an indebtedness described therein, said mortgages recorded in the Office of the Judge of Probate, Elba, Coffee County, Alabama in Mortgage Book 58-A, pages 6 and 7 and Mortgage Book 58-A, pages 300 and 301, respectively.

WHEREAS, default has been made by the Mortgagor in payment of the indebtedness secured by said Mortgages and in the performance of the terms of said mortgages and said default continuing.

NOW, THEREFORE, the Peoples Bank of Elba, a corporation, Mortgagee,, will sell, under and by virtue of the power of sale contained in said Mortgages at 11:00 o'clock a.m. on Monday, March 5, 1979, at public auction to the highest bidder for cash in front of the Courthouse door at Coffee County Courthouse, the City of Elba, Alabama, the real estate encumbered in said mortgages and described as follows:

Lots number 9, 10, 11, 12, 13, 14, 15, 16, 17, 18, 19, 20, 21, 22, 23, 24, and 25, all in Block "A", of Kennedy Estates, a Subdivision in the City of Elba, Alabama, according to the Plat of said Subdivision recorded in Plat Book 1, Page 80, in the Probate Office at Elba, Alabama.

Lots 32, 33, 34, and 35 of Block "A", and Lots 3, 4, 5, and 8 of Block "B" of Kennedy Estates, a Subdivision in the City of Elba, Alabama, according to the plat of said Subdivision recorded in Plat Book 1, Page 80, in the Probate Office of Coffee County, at Elba, Alabama.

Note: Said sale and any conveyance made and consummation thereof will be made subject to any existing federal tax liens, if any/ or special assessments, if any, which might adversely affect the title of subject property.

Said sale will be made for the purpose of realizing the mortgage debt, together with all expenses of the sale, including costs for a reasonable attorney's fee.

This the 26th day of January, 1979.
THE PEOPLES BANK, a corp.
BY: /s/ L. Merrill Shirley
Attorney-in-fact
2-1-3TC

IN THE CIRCUIT COURT FOR COFFEE COUNTY, ALABAMA
ELBA DIVISION
CIVIL ACTION NO. DR79-2

BELINDA PUGH BRADLEY, Plaintiff
VS
JOE A. BRADLEY, JR. Defendant

NOTICE OF DIVORCE ACTION

Joe A. Bradley, Jr. whose whereabouts are unknown must answer Belinda Pugh Bradley's Petition for Divorce and other relief by March 15, 1979, or thereafter, a judgment by default may be rendered against him in Case No. DR 79-2, Circuit Court of Coffee County, Alabama, Elba Division.

/s/ JIM ELLIS
Clerk of Circuit Court

Richard W. Whittaker
Attorney for Plaintiff
P. O. Drawer 1180
Enterprise, Alabama 36330
1-18-4tc

LEGAL NOTICE
MORTGAGE FORECLOSURE NOTICE

Default having been made in the terms of that mortgage executed on the 31st day of January, 1972, by Charles E. Blanton and wife, Denese Blanton to Jim Walter Homes, Inc. which said mortgage is recorded in the Office of the Judge of Probate Coffee County, Alabama, in Record of Mortgage, Book 153, Page 819, and default continuing, and by virtue of the power of sale contained in said mortgage, the following described property will be sold at public outcry, for cash, to the highest bidder, in front of the Courthouse door of said County, in Elba, Alabama during the legal hours of sale, on the 8th day of March, 1979.

One lot or parcel of land described as follows: Begin on the North boundary of the Willie Henderson Road which point is the southwest corner of the Joseph B. Blalock lot and the Southeast corner of the lot herein conveyed, thence Northerly along the west boundary of the Blalock lot 279 feet to an iron pin, thence Southwesterly 194 feet along the Edward P. Faulkner lot to an iron pin, thence 169 feet southerly along the Melvin Andrews lot to the northerly boundary of the Willie Henderson Road; thence 210 feet Easterly along the northerly boundary of said road to point of beginning. Bounded on East by Joseph B. Blalock, on North by Edward P. Faulkner and on west by Melvin Andrews, and on the South by Willie Henderson Road and lying in and being a part of the SW1/4 of SE1/4 Section 12, Township 5 North, Range 21 E.

Said sales is made for the purpose of paying the mortgage debt and cost of foreclosure, and will be conducted by assignee of said mortgage, Mid-State Homes, Inc.
1-25-4TC

THE STATE OF ALABAMA)
COFFEE COUNTY)

PROBATE COURT
January 26, 1979

In the Matter of the Estate of Charles Fitzhugh Calhoun, Deceased.

Letters Testamentary on the Estate of Charles Fitzhugh Calhoun, Deceased, having been granted to the undersigned on the 26th day of January, 1979, by the Hon. James L. Sawyer, Judge of Probate of said County, notice is hereby given that all persons having claims against said estate, are hereby required to present the same within the time allowed by law, or the same will be barred.

/s/ Charles Calhoun, Jr.
Executor
2-1-3tc

THE STATE OF ALABAMA)
COFFEE COUNTY)

PROBATE COURT
January 25, 1979

In the Matter of the Estate of Hulon Alphonso Nolin, Deceased.

Letters Testamentary on the Estate of Hulon Alphonso Nolin, Deceased, having been granted to the undersigned on the 25th day of January, 1979, by the Hon. James L. Sawyer, Judge of Probate of said County, notice is hereby given that all persons having claims against said estate, are hereby required to present the same within the time allowed by law, or the same will be barred.

/s/ Ethel Stevens Nolin
Executrix
2-1-3tc

Card Of Thanks

We would like to thank our friends and neighbors for their many acts of kindness shown us due to the loss of our loved one Mae Rhoades. Thanks for your prayers, food, cards, and flowers.

May God bless you all.
THE FAMILY

classified ads

WANTED TO BUY: 2 or 3-bedroom, 12-wide. Will pay cash. Call 222-1768.
1-18-2tc

MOTOR ROUTE CARRIER NEEDED IMMEDIATELY FOR Danley Cross Roads - Curtis Communities. Call THE ENTERPRISE LEDGER, 347-9533 collect and ask for Van Dozier.
12-14-TFC

CALL B & E REFRIGERATION & AIR CONDITION SERVICE for your refrigeration, air condition, electrical, plumbing and home appliance service. All work guaranteed. Call 897-5436
8-17-tfc

FOR SALE: 48" round solid oak pedestal table, with four matching chairs. $350. Call 897-2873.
2-1-1tc

WANTED TO RENT: 50 or more acres of land on which to plant soybeans. Call 897-5682 or 527-3487.
2-1-tfc

CUSTOM-MADE STORM WINDOWS & DOORS. Blown-in insulation. Weatherize your home. Call COFFEE COUNTY SERVICE. 897-5817. On the Square in Elba.
9-14-tfc

MOBILE HOME FOR SALE: 2-bedroom, carpet in living room, air conditioned. $3395. Phone, day or night, 222-3751.
1-18-2tc

FOR RENT: 12 x 60, 2-bedroom, 2-bath, mobile home. Completely furnished. Kinston Highway. Call 897-5818 after 4 p.m.
2-1-tfc

FOR SALE: 3 or 4-bedroom 1 bath with large kitchen and den combination, separate living room, on a 2-acre parcel with shade trees located just off Highway 134 close to Ino Community. Equity or refinance. BOLAND HOMES — Enterprise. 347-4517 or 347-7516. 7-6-tfc

FOR SALE: GRAND PRIX-1975, V-8, AT, PS, AC, Landau Top, AM-FM Stereo, Rallye II Wheels, Excellent condition. $3500. Call 897-5313 after 6:00 p.m.
1-25--TP

FOR SALE BY OWNER: 3-bedroom, bath and half, living-dining room, kitchen and den, brick home. Large corner lot. 1700 sq. ft. living space. Call 897-5162 after 4 p.m.
2-1-tfc

LOTS FOR SALE: W. H. Taylor 3 miles from town. Taylor Mill Rd. Phone 897-2336.
11-9-tfc

TWO ONLY DYNAMITE Chain drive portatillers. 3-H.P. Perfect for those vegetable gardens everyone is putting in now, flower beds and the yard, too. So easy to handle. So light you can pick it up and carry it. So compact, you can store it in a corner and carry it in your trunk. Heavy-duty chain with iron and bronze lifetime lubricated sleeve bearings. - Nothing down, only $15.00 per month. EASY PAY TIRE STORE, 347-2291.

WHY GO TO A WASHATERIA? With payments as low as $15 a month, you can own your own Hotpoint washer and dryer. WE SERVICE WHAT WE SELL. Coffee County Service, 203 N. Court St. On the Square in Elba. 897-5817.
9-14-tfc

HAY FOR SALE: Coastal - $1.25 per bale. Bahia - $1.00 per bale. Well fertilized. Call 897-5422.
1-25-2TC

Good post, lumber and tin. Small building at New Ebenezer Church. Sell Feb. 10 - 2:00 p.m. - Sealed bids. Proceeds go to Cemetary Fund.
1-25-3TC

BOYS AND GIRLS: THE ENTERPRISE LEDGER has several routes available in Elba. If you are between 10 and 16 years old. Contact THE ENTERPRISE LEDGER - 347-9533 collect.
1-25-TFC

ONE ONLY, 14 Cu. Ft. Hotpoint Refrigerator. Double-door, frost-free in both refrigerator and freezer sections. Can add ice maker if you wish. Full factory warranty. Nothing down, only $16.00 per month. EASY PAY TIRE STORE, 347-2291.

DORIS FARMER now handles all macrame supplies - - - cord, handles, rings, etc. - everything you need to macrame. Macrame cord is 6¢ and 7¢ a yard. Located next to ELBA BAIT SHOP on Taylor Mill Rd. 897-6456.
9-28-tfc

DOVELL APPLIANCE SERVICE in New Brockton offers GE and Hotpoint parts and service. Phone 894-2239. Owned and operated by Dub Jones.
11-16-12tc

HELP WANTED: MONTGOMERY ADVERTISER has a route open in the Elba area. Earn $100 per month for only 1 1/2 hours each Sunday morning. Call 898-7035.
1-25-2TC

NEW SHIPMENT OF AUTOMATIC woodburning heaters. An efficient economical wood burner with built-in quality. This heater burns everything but the ashes. Air-tight asbestos-lined fire and ash doors with fire box lined with real fire bricks. Can heat entire house. Heats from 8 - 12 hours on one load of wood or coal. Thermostat control that holds even heat. Nothing down, only $15.00 per month. EASY PAY TIRE STORE, 347-2291.

HILLCREST GARDENS lots for sale. Contact Mike Russell, 897-6540.
12-14-tfc

HAY FOR SALE: Big round bales, Coastal or Bahia. Not rained on during cutting nor baling. Well fertilized, off ground on concrete block. - ed. Call 897-2590 after 8 p.m., 897-2050 daily.
2-1-tfc

TWO ONLY 5 H.P. Tillers. 2 speeds forward (one for tilling and one for cultivating), power reverse with automatic shut-off when released, handle mounted lever to select 7 wheel height positions. Adjustable depth stick, oversized fine hood to protect engine. Nothing down, EASY PAY TIRE STORE — 347-2291.

LOSE WEIGHT SAFELY! - Take NEW B-SLIM diet plan and Aquavap "water pills." - WHITMAN DRUG.
1-18-6tp

MOTOR ROUTE CARRIER NEEDED IMMEDIATELY FOR Victoria - Jack Communities. Call THE ENTERPRISE LEDGER, 347-9533 collect, ask for Van Dozier.
12-14-TFC

Will do any kind of tree work - clean off house top too. Call CALHOUN TREE SERVICE - 897-5260. Free estimates.
1-11-4TP

NEW 1979 SHIPMENT of Hotpoint washers and matching dryers. These washers and dryers are all new 1978-79 models which carry Full Factory Warranty. We have Special Factory direct pricing on the washers and dryers. Nothing down, only $17.00 per month for the washer and matching dryer. EASY PAY TIRE STORE, 347-2291.

COUNTRY GUN SHOP. Rebluing, reloading ammunition, repairing, stock finishing, gun cleaning. Free estimates. Professional work. Call L. C. Cook, 897-6934.
9-28-5tp

AVON
HELP MAKE ENDS MEET
Sell Avon. The more you sell, the more you earn. And flexible hours fit easily around work or home life. For details, call
897-6152 OR 897-6518

FOR SALE: 3-bedroom, 2-bath mobile home. Call 897-5523 or 897-6010.
1-18-tfc

3 ONLY, 5 H.P. Garden Mules. Briggs & Stratton engine. Complete gardening accessories included. Full factory warranty. Nothing down, $18.00 per month. - EASY PAY TIRE STORE, 347-2291.

AFRICAN VIOLETS — FARM & GARDEN CENTER, 410 Buford St. 897-6208. Receiving shipment of African Violets on Friday.
10-12-tfc

COPTER PEST CONTROL
FOR PROMPT PROFESSIONAL PEST CONTROL SERVICE
Call 897-6618

HALL'S REPAIR SERVICE
LOCATED AT 538 SIMMONS ST.
Offers Complete Home Service, Including Refrigeration and Air Condition, Plumbing and Electric
For all your service needs
call 897-5212.
CECIL HALL JR. Owner and Operator

PTO MOVIE
FEB. 4-2:00 FEB. 3-7:00
DEVIL AT FOUR O'CLOCK
Spencer Tracy Frank Sinatra
ELBA HIGH SCHOOL AUDITORIUM
ADMISSION 50¢

TAYLOR REALTY
MRS. W.H. TAYLOR 897-2336
MIKE RUSSELL 897-6540
BETTY JOYCE ELLIS (RES) 897-2419
GERAL JOHNSON 897-6012
BRAND NEW - 3 BR, 2 bath brick, insulated doors and windows CH & A, 100 X 150 lot - Taylor Subdivision near Dorsey and Kleinerts.
3-BR, LR, Den, Din-Kit. area. 1 bath, built-in appliances with dishwasher, carpeted, CA & H. Double carport, large utility room, over acre lot. City limits. $32,000.
3-BR, LR, Kit-Din area, 1 bath, kitchen appliances, barn, about 4 A's. 10 min. from town, nice community. Low 30's.
3-BR asbestos, LR, Din-kit area, 1 bath, CH, attic fan, storage house, 1 A lot in city limits. Mid 20's.
Just completed - 3 Bedroom Brick House on Highland Drive. 2 full baths - nice lot, insulated doors and windows.
Eleven- room older home in ideal setting. Newly done kitchen bath and dining. See to appreciate.
7 - Acre Wooded Land; - 3. 1 A. Zoar Community; -Shady lots Brookdale.
3 BR brick home,, with 89 Acres- 19 Acres peanut allotment. Tenant house. 10 miles from town. Will sell house with 5 Acres of land or, more.

WILL DO
INCOME TAX
FREE PICK UP AND DELIVERY
BOBBY KING
897-2172

CAROUSEL TWIN CINEMA
BARNES ST.
OPP, ALA.
FRI. THRU WED.
Feb. 2-3-4-5-6-7
SHOW TIME On This Picture Only - 2 Shows Each Nite at 7:00 & 8:45
No "Buck Nite" on this picture.
GOOD GUYS WEAR BLACK
CHUCK NORRIS is John T. BOOKER

DIXIELAND DRIVE-IN
HWY. 84 E.
OPP, ALA.
FRI-SAT-SUN
FEB. 2-3-4
SHOWS AT 7:00 & 8:30
NO ONE UNDER 17 Yrs. of Age admitted
All Tickets $2.00Ea.

A SQUARE DEAL "IN A ROUND HOLE"
ENGLISH WELL DRILLING SERVICE.
ELBA, AL. 897-2428

REX BRADSHAW
Any Pest or Termite Control
897-6531 Or 897-5101

NOW SHOWING AT THE CLARK THEATRES

CLARK Cinema
347-3811-Enterprise
Opens 6:30 Starts -7:00 FEB. 2-8
GOOD GUYS WEAR BLACK
Starring Chuck Norris PG

CIRCLE Drive-In
Opens 6:30 Starts 7:00
FEB. 2-3-4
JOY RIDE R
Desi Arnaz, Jr.
ROLLING THUNDER
William Devane and Tommy Lee Jones - R

CINEMA 1
347-3931
Enterprise Shopping Center
Open 6:30 Starts 7:00
Held over for 6th & final week ! Jan. 26 - Feb. 1
(PG) EVERY WHICH WAY BUT LOOSE Clint Eastwood

CINEMA 2
347-3931 Enterprise Shopping Center
SUPERMAN- -THE MOVIE (PG)
Christopher Reeve
Sorry no passes excepted
Adults $3.00 Children under 12-$1.50 for this feature Only For Cinema ll

INCOME TAX PREPARATION
THOMAS W. BRITT
PUBLIC ACCOUNTANT
301 Mullins Trailer Court
DALEVILLE, AL. 36322
PH. 598-8165

FOR YOUR FOREIGN CAR PARTS
Buford & Factory St,.
897-2255
TAYLOR PARTS

AUCTION
DISPERSAL FARM EQUIPMENT SATURDAY, FEB. 3, 1979, 9:30 A.M. MARK CASSADY FARMS - LOCKHART

- F2 Gleaner Combine (like new)—Duals, Cab, Air, Diesel, 15' Grain Table, 4 Row Corn Head
- T. Deer 95 Combine—Gas 292 Engine, 4 Row Corn Head, 13' Grain Table
- 8700 Ford Tractor (like new)—120 hrs±, Duals, Canopy
- 7600 Ford Tractor (like new)—225 hrs±, Duals,
- 5000 Ford Tractor
- D4D Cat Dozier--Hydraulic Blade, Winch
- 1976 1/2 Ton Ford F150 Pickup
- 1977 3/4 Ton Ford F250
- 1974 3/4 Ton Chevy Pickup
- 1974 2 Ton F600 Ford—11,000 miles, Tandem, 20' Midwest Grain Body
- 1972 1 Ton F350 Ford Flatbed
- 1972 3/4 Ton F250 Ford Pickup
- 1965 Diamond T. 2 Ton (238 Detroit Eng.)
- 1965 1 Ton F350 Ford Flatbed
- 1969 2 Ton F600 Ford Flatbed
- 1956 2 Ton F600 Ford—Grain Body
- 1952 Dodge—Grain Body
- 1580 Lilliston Peanut Picker
- 2-Ford 3 Bottom Plows—15"
- A.C. 80 5 Bottom Plows—16"
- 2 Birch 4 Row Cultivators
- Spring Tooth Harrow
- N.H. Hayrake 57-R
- 13 Tine Paulk Chisel Plow
- 7 Tine King Chisel Plow
- 12' J. Deer Disc
- 10' Birch Disc
- 16' Gooseneck Type Stock Trailer
- 24' Gooseneck Type Equipment Trailer
- 4 Row Lilliston Rolling Cultivator
- K.M.C. Peanut Plow
- 2 Sets, 1240 J. Deer Planters—Complete
- 1 Row Corn Puller
- 1100 gal. Tank & Trailer
- 14' Metal Flatbed & 15 Ton Tulsa Winch
- Hayloader
- 8 Row Spray Rig
- 4 Row Spray Rig
- 14' Cobia Bass Boat—Trailer & 65 Hp. Evinrude
- Many Other Items

Sale to be held at James Laird's Cropdusting Services Airstrip, 2 miles Northwest of Florala at intersection of Hwy's #55 and #4.

Terms
All CASH on sale day, by Certified Check or approved check with Bank letter of Credit. No exceptions.

FOR INFORMATION CONTACT:
"THE AUCTIONEERS."
Fred Rhodes #12 Opp-493-4424
James Floyd #49 Ariton, 762-2400
Gerald Mason, AL 374 Campbellton, Fla. 904-263-6391

BLEED THROUGH

PRICES GOOD JAN. 31 THRU FEB. 6, 1979 QUANTITY RIGHTS RESERVED

Big Bear
ELBA, ALABAMA
WE REDEEM U.S.D.A. FOOD STAMPS

SUPER FOOD AT SUPER PRICES
SAVE WITH OUR BONUS REFUND!

HERE'S HOW IT WORKS...... 1 SAVE YOUR "BONUS REFUND" COUPONS IN A HANDY SAVINGS COUPON CERTIFICATE CARD. YOU GET ONE COUPON FOR EACH DOLLAR SPENT. 2 BRING A FEW CENTS WITH YOU AND YOUR FILLED "BONUS REFUND" SAVINGS CERTIFICATES. 3 THE MORE CERTIFICATES YOU HAVE FILLED, THE MORE BONUS REFUND ITEMS YOU CAN TAKE HOME EACH WEEK.

KELLOGG'S CORN FLAKES 12-OZ. PKG. 1¢ WITH FILLED "BONUS REFUND" CERTIFICATE.
LESUEUR EARLY PEAS 17-OZ. CAN 1¢ WITH FILLED "BONUS REFUND" CERTIFICATE.
FROSTY ACRES ORANGE JUICE 12-OZ. CAN 19¢ WITH FILLED "BONUS REFUND" CERTIFICATE.
HY-TOP HOMOGENIZED MILK ½-GAL. CTN. 39¢ WITH FILLED "BONUS REFUND" CERTIFICATE.
DEL HAVEN SLICED BACON 1-LB. PKG. 49¢ WITH FILLED "BONUS REFUND" CERTIFICATE.
LIQUID CLOROX ½-GAL. BTL. 9¢ WITH FILLED "BONUS REFUND" CERTIFICATE.

SUPER PRICES!
BRYAN'S CHILI BEANS 15-OZ. CANS 2 FOR $1.00
BATHROOM TISSUE SOFT 'N' PRETTY 4-ROLL PKG. 69¢
DEL HAVEN CUT BEETS 16-OZ. CANS 4 FOR $1.00
SOFT-PLY ASSORTED PAPER TOWELS JUMBO ROLLS 2 FOR $1.00
HY-TOP CRUNCHY OR SMOOTH PEANUT BUTTER 18-OZ. JAR 99¢
LUCKY LEAF APPLE JUICE 6 5½-OZ. CANS $1.43
DEL HAVEN SPAGHETTI 3 15-OZ. CANS 89¢
HY-TOP ICE MILK ½-GAL. CTN. 89¢
EATWELL JACK MACKEREL 15½-OZ. CAN 59¢
RONCO WIDE EGG NOODLES 5-OZ. PKG. 29¢
LIQUID DETERGENT WISK 16-OZ. BTL. 83¢
HY-TOP MAYONNAISE 32-OZ. JAR 99¢
DEL MONTE CUT GREEN BEANS 4 FOR $1.00
DEL MONTE GOLD CORN 4 FOR $1.00
LIBBY'S BEEF STEW 24-OZ. CAN $1.19
DEL MONTE FRUIT COCKTAIL 3 FOR $1.00
LUCK'S BEANS WITH PORK 17-OZ. CANS 2 FOR 89¢
FRENCH'S MUSTARD 6-OZ. JAR 29¢
HY-TOP FAMILY TEA BAGS 24-CT. SIZE $1.59
HY-TOP FISH CAT FOOD 4 6½-OZ. CANS 89¢
TOM SCOTT MIXED NUTS 12-OZ. CAN $1.39
LIQUID DIET SEGO *VERY CHOCOLATE *CHOCOLATE *VANILLA *STRAWBERRY 10-OZ. CAN 59¢
HUNGRY JACK COMPLETE PANCAKE MIX 32-OZ. PKG. 89¢
SUGAR SUBSTITUTE SWEET N LOW 100-CT. PKG. 89¢
LUCKY LEAF APPLE SAUCE 15-OZ. JAR 2 FOR 89¢
DEL HAVEN PINK LIQUID DETERGENT 22-OZ. BTL. 2 FOR 89¢
FACIAL KLEENEX TISSUE WHITE *ASSORTED 200-CT. BOX 69¢
BRYAN VIENNA SAUSAGE 5-OZ. CAN 47¢
SWEET SUE CHICKEN & DUMPLINGS 24-OZ. CAN 89¢
SUNSHINE VANILLA WAFERS 11-OZ. PKG. 79¢
KOTEX SUPER SANITARY NAPKINS 30-CT. BOX $2.57
DEL HAVEN BLENDED SHORTENING 42-OZ. CAN $1.39
HY-TOP SANDWICH BAGS 2 80-CT. PKGS. $1.00

FROZEN FOOD SALE!
TOTINO'S PIZZA CRISPY CRUST 20-OZ. PKG. $1.99
MRS. GOODCOOKIE COOKIES 16-OZ. PKG. 99¢
FROSTY ACRES FROSTY WHIP 9-OZ. CTNS. 2 FOR $1.00
FROSTY ACRES SLICED STRAWBERRIES 16-OZ. PKG. 89¢
FROSTY ACRES OKRA CUT OR WHOLE 10-OZ. PKGS. 2 FOR $1.00
SOUP MIX *VEGETABLE *NEW ORLEANS GUMBO SOUP LADEL 16-OZ. PKG. 89¢
MRS. PAUL'S FISHSTICKS 9-OZ. PKG. 99¢
FROSTY SEAS PERCH FILLETS 16-OZ. PKG. $1.39
FROSTY ACRES LIMAS, BEANS, BUTTER BEANS YOUR CHOICE 2 10-OZ. PKGS. $1.00
FROSTY ACRES •BUTTER PEAS •CROWDER PEAS •FIELD PEAS YOUR CHOICE 16-OZ. PKG. 79¢
FROSTY ACRES •BROCCOLI SPEARS •BRUSSEL SPROUTS •CUT CORN YOUR CHOICE 2 FOR 79¢
FROSTY ACRES ONION RINGS 16-OZ. PKG. 97¢
FROSTY ACRES HUSHPUPPIES 16-OZ. PKG. 73¢
MARSHALL *BUTTERMILK *SWEETMILK BISCUITS 2 8-OZ. CANS $1.00
GOLDEN FLEET PEELED AND READY TO COOK SHRIMP 16-OZ. PKG. $2.99
FROSTY ACRES CHOPPED GREENS 20-OZ. PKG. 69¢
GREEN GIANT •BROCCOLI SPEARS •BRUSSEL SPROUTS •LIMA BEANS YOUR CHOICE 10-OZ. PKG. 79¢
FROSTY ACRES WAFFLES 4 5-OZ. PKGS. $1.00
ORE IDA POTATOES 32-OZ. PKG. 89¢
FLEISCHMANN'S EGG BEATERS 16-OZ. PKG. 99¢
EDWARD'S CONDENSED PIES 34-OZ. PKG. $2.19
SARA LEE PASTRY DANISH 7¾-OZ. PKG. $1.19
FROSTY ACRES STUFFED POTATOES 12-OZ. PKG. 59¢

FREE GOURMET COOKWARE
INTRODUCTORY OFFER! START YOUR SET TODAY! 1-QT. SAUCEPAN Free with 5 Filled Bonus Refund Certificates
A touch of Vienna in your kitchen!
Save with our exclusive BONUS REFUND Coupon Plan! START YOUR SET TODAY!
• OVEN TO TABLE • STAIN AND CHIP RESISTANT • TWICE COATED PORCELAIN SURFACES • EVEN HEATING - RETAINS HEAT LONGER
SEE DETAILS IN YOUR STORE!

GOLDEN GUARANTEE FULL REFUND IN CASH OR REPLACEMENT IF NOT SATISFIED
TENDER-AGED BEEF
U.S.D.A. CHOICE BONELESS BOTTOM ROUND ROAST LB. $1.89
VALUE PAK CUT-UP 15-PIECE PKG. FRYER PARTS LB. 49¢
LEAN QUARTER LOIN SLICED INTO PORK CHOPS LB. $1.39
"WATER ADDED" SMOKED PICNICS LB. 89¢
ZEIGLER'S WHOLE HOG HOT/MILD SAUSAGE LB. $1.69
ZEIGLER RED HOTS 1½-LB. BAG $1.99
ZEIGLER SLICED BOLOGNA LB. $1.79
ZEIGLER PLANTATION SMOKED SAUSAGE LB. $1.79
ZEIGLER HICKORY SMOKED SAUSAGE 1½-LB. BAG $1.99
ZEIGLER REG./BEEF CONEYS 1-LB. BAG $1.69
SUNNYLAND SAUSAGE BABY LINKS 20-OZ. PKG. $2.19
SUNNYLAND SMOKED BEEF SAUSAGE 20-OZ. PKG. $2.09
PORK NECK-BONES LB. 59¢
MEDIUM SIZE PORK SPARERIBS LB. $1.19
U.S.D.A. CHOICE CHUCK CUBED STEAK LB. $1.99
DEL HAVEN SLICED BACON LB. $1.29
FRESH FRYING CHICKEN LIVERS LB. 79¢
BUDDIG WAFFER SLICED LUNCH MEAT 3-OZ. PKG. 55¢
JIMMY DEAN PORK SAUSAGE 1-LB. ROLL $1.69
HORMEL REG. BLK. PEPPER/RED PEPPER BOILED HAM 4-OZ. PKG. $1.19
FRESH BAKING HENS LB. 79¢
U.S.D.A. CHOICE BONELESS BOTTOM ROUND STEAK LB. $1.99
LEAN MEATY PORK ROAST BOSTON BUTT LB. $1.29
RED OR BLACK RIND STORE CUT HOOP CHEESE LB. $1.89
HILLSHIRE REG./BEEF SMOKED SAUSAGE LB. $1.79
RUDY FARMS SAUSAGE PATTIES 12-OZ. PKG. $1.39
HORMEL WRANGLERS 1-LB. PKG. $1.79
CONECUH LITTLE CHIEF WIENERS 2-LB. BAG $2.49
SHENANDOAH TURKEY DRUMS & TURKEY WINGS LB. 79¢

Hy-Top COMPARE & SAVE
THERE'S NO FINER BRAND AT ANY PRICE, SO WHY PAY MORE? WE CUT THE FRILLS, NOT THE QUALITY. STANDARDS ARE AS HIGH OR HIGHER THAN ADVERTISED NATIONAL BRANDS.

SUPER FRESH FLORIDA ORANGES 5 LB. BAG 99¢
SUPERFRESH FLORIDA PINK OR WHITE GRAPEFRUIT 5 LB. BAG 89¢
SUPERFRESH FLORIDA TEMPLE ORANGES 10 FOR $1.00
SUPERFRESH MICHIGAN RED DELICIOUS APPLES 3 LB. BAG 89¢
SUPER FRESH
FLORIDA SUPER FRESH ORANGES 8-LB. BAG $1.59
FLORIDA ACORN SQUASH LB. 39¢
"MIX OR MATCH" MEXICAN PEPPERS, EACH; MEXICAN CUCUMBERS, EACH; FLORIDA RED RADISHES, 6-OZ. BAG; CALIFORNIA GREEN ONIONS, BUNCH 4 FOR $1.00
GOLDEN DELICIOUS WASHINGTON APPLES LB. 39¢
CANADIAN RUTABAGAS LB. 17¢
SUPER FRESH MEXICAN STRAWBERRIES QUART 99¢
SUPER FRESH U.S. 1 COLORADO RUSSET POTATOES 10 LB. BAG $1.29
SUPER FRESH MICHIGAN YELLOW ONIONS 3 LB. BAG 69¢
SUPER FRESH SWEET POTATOES 4 LBS. $1.00

DEPT. ARCHIVES & HISTORY CORP. STATE CAPITOL

The Elba Clipper

VOLUME 82 PRICE 15¢ THURSDAY, FEBRUARY 8, 1979 1 SECTION 12 PAGES NUMBER 33

$1 1/2 Million Expansion Programmed At Local Hospital

A 1-1/2 million dollar expansion project for the Elba General Hospital and Nursing Home was shown to the Elba City Council Tuesday night, and was unanimously approved by the city fathers. They told the hospital board to proceed with plans and loan applications, and voted to earmark up to $75,000 annually for the next 25 years to support the project.

Hospital Administrator Jim Nichols opened the presentation with a description of the proposed expansion, including the square footage, the cost and the reasons behind the decisions to proceed in the direction described. He was followed by Board Chairman Drexel Cook who recapped the history of the traditional public support of the local health-care facilities, and the requirement that the Hill-Burton-financed hospital continue to furnish health care to everyone, regardless of ability to pay. Cook reported $439,000 of free care during the past five years.

The expansion of the hospital will include expanded emergency room facilities, expanded lab facilities, and a new, expanded dietary department (kitchen). Nichols said the hospital part of the expansion was estimated at $1,229,577. Nichols explained the often pressing need for more emergency facilities, even when there are only two cars in a wreck, etc. The increased volume of lab work and HEW requirements mandate the need for more laboratory space, and the increased volume of work and outdating of facilities force the kitchen expansion. Nichols said the present dietary department is repeatedly written up on some of the inefficiency methods they are forced to use presently.

The expansion in the nursing home would cost $354,120 and add 24 beds to the facility in 5284 square feet of additional space and 320 square feet of renovation. Presently there are 57 active applications for admittance to the nursing home. This proposed expansion will be built from the front out into the parking lot, the office moved slightly to allow nurses at the nursing station to see down all three halls, as required by federal regulations. Employee parking will be moved to the back of the hospital.

The total cost of the project is $1,583,697. Plans are to secure a Farmer Home Administration loan at 5% interest and use the city pledge plus some internally-generated hospital and nursing home funds to finance the project.

Board member George Collier brought up to the council that before the hospital board could go anywhere for loan funds, it was necessary for them to counsel with the Council and get their undivided support. Collier noted the nursing home was losing money and would continue to do so until the facility became large enough to be sufficient. Figures released to the Council indicate the facility lost $339,000 during the past five years. He said the accountant retained by the Board has studied the operation and has agreed that the nursing home cost can be amortized from the extra income generated by the additional beds. Currently the nursing home has 47 beds, seven more than when built in 1969.

Part of the $75,000 annual payments will come from the $2379.09 that the city has been paying each month to retire the bonds from the nursing home construction in 1969. They paid off in January of this year.

Long before there was any vote taken, Mayor Folsom told the Board members, "If you people can come up with something we can live with, I am sure this council will go along." He was right because when the "hay was put on the table," and the Council briefly studied the income from the sales tax, they asked City Clerk Jack Prescott if it were possible. Prescott said, "If we tighten our belts, we can make it."

Councilman Jimmy Wise made the motion to pledge up to $75,000 to support the expansion, and Councilman Mike Russell seconded the motion. It passed unanimously with Mayor Folsom adding his endorsement. Councilman Dud English was absent.

Councilman John W. Sharpless said, "We are 100% for supporting this, our hats are off to them (the board members); they have truely done their civic duty. Sharpless speculated on the probability of this work attracting additional doctors, and was assured by boath board members - Dr. Crook and Dr. Boyce - that this expansion and the progressive attitudes of the medical family in Elba would make Elba very attractive to doctors. Dr. Boyce revealed that at least three have made overtones of possibly locating here in the future.

The city council approved the work Tuesday night; however, loan applications must be filled out and submitted, bids prepared, etc. and construction is still many months away, according to Nichols.

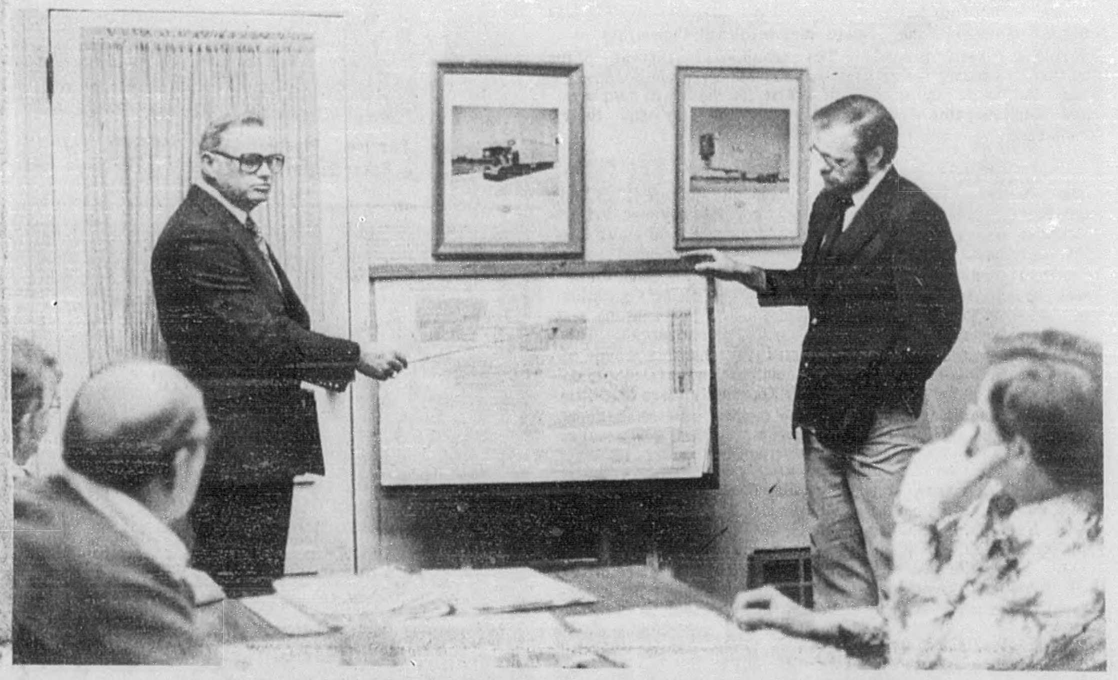

Hospital Administrator James Nichols points to one of the expansion points in the proposed one and a half million dollar expansion of the local hospital and nursing home. He is assisted by Dr. Jim Boyce, right. The Elba City Council gave unrestrained support to the project.

Dorsey Pays 13 Million To Employees

Employees of the Dorsey Trailers' plant in Elba received a record amount in wages, salaries, and benefits during 1978, according to figures released this week by President George L. Collier.

Dorsey is the largest single employer in Coffee County and personnel records reveal that a major portion of its annual payroll went to residents of Elba and the county.

Collier said that the total of $13,073,188 paid out during the year to plant and office personnel was the highest in the firm's history. Company contributions of $924,000 into the employees' insurance programs and $638,000 into their pension plans were also record figures, according to Collier.

Nearly one-half of the total payroll went to employees living in the Elba area, as they received $6,531,152 in wages and salaries during 1978. A total of $8,633,731 was disbursed to persons living in Coffee County. The other $2,102,579 went to people residing in the folowing communities: Enterprise-$673,432; Kinston--$453,096; New Brockton--$675,982; and Jack--$300,069.

Dorsey also paid $31,075 into the Coffee County treasury for 1978 property taxes.

Employment during the year averaged 1,102 persons which ranks among the highest ever for the company. According to personnel records, about 45 percent of the permanent work force has been with Dorsey over 15 years, and nearly 25 percent has worked there for over 20 years.

The year-end financial report also showed that purchases from local companies, as well as taxes paid by Dorsey, were at or near record levels.

A total of $3.5 million was expended in South Alabama for raw materials, tools, equipment, and supplies, with the total for the State of Alabama reaching about $17.5 million.

Collier said it is Dorsey's policy to buy locally as much as possible to help the area's economy. The company's newest capital investment project, a 20,000 square foot parts warehouse costing about $160,000, is being built by South Alabamians and many of the supplies and materials are being purchased from local sources.

A breakdown of taxes shows that $743,343 was paid by Dorsey as its share of the employees' social security tax; $351,218 was paid into State and Federal unemployment compensation funds; sales and use taxes were $167,527; Federal excise taxes were $5,742,217, and other taxes and licenses amounted to $88,855.

Dorsey Trailers also operates plants at Hummels Wharf, Pennsylvania, Edgerton, Wisconsin, and a sales branch in Nashville, Tennessee.

POLICE TO ENFORCE SPEED LIMITS IN ALL SCHOOL ZONES

Elba Police Chief Max Rayborn announced this week that his department was beginning a crackdown on motorists speeding in school zones. He noted that City Judge Jackson W. Stokes has said the minimum fine for these violations would be $73.50.

Fires Hit Two Homes In Mulberry

HEAVY SMOKE fills the air as Elba firemen battle to save the home of Cicero Henderson, Jr., on 647 Lee Street in Mulberry Hts. subdivision. The wood frame home was engulfed in flames when firemen arrived at the scene at 1:45, and the home suffered heavy damage.

A blaze on Thursday night, February 1, at the home of Diane Burch Coleman, on Johns Street, severely damaged the residence, and three people were taken to Elba General Hospital for treatment of burns.

City Council Adjusts Appointments

The Elba City Council met Tuesday night, but without the presence of Councilman D. M. English, who reportedly is a victim of a virus. All others were present and voting.

Approval of the hospital expansion was the main order of business, but a number of other items were also on the agenda.

The terms of office on members of the Industrial Board had to be re-established as law requires they be for six year terms, and sometime appointments were made for four-year terms. Under the corrected schedule, L. S. Rainer, Jr., Sam Collier, Oscar Vaughan, Jr., all will expire in 1983; - Elizabeth Hornsby, Robert Cannon, J.Doug Kendrick will expire in 1981, while the terms of the three newest members will expire in August of this year, as they were appointed before their predecessors' terms had expired. These three are Bob English, who has since being appointed, been named chairman; Clayton Hickman, and Merrill Shirley.

During the reading of the minutes of the last meeting, the complaint of R. S. Jones about mobile homes in R-1 zones was mentioned. When Mayor Folsom was asked about the progress on the matter, a lengthy discussion developed. It came up again at the end of the meeting. Folsom recommended that the Council "let the dog lie still." He said that if the council were to enter suit against one property owner, it must charge all in town that have trailers in R-1 zones. Folsom also said some court decisions have let people consider mobile homes as permanent structures. No action has been taken since a letter was written to the property owner earlier. The council took no action on this matter.

Another matter that caused a heated discussion was the possibility of getting 25 extra "points" on an application for a federal grant if the city had issued contracts of at least $4800 to minority contractors. To qualify, the contracts needed to be issued in the next day or so, and Mayor Folsom said he wasn't going to do so unless the council instructed him to do so. Folsom said it was illegal to give one man several contracts totaling that much without taking bids, and there was no guarantee of getting the federal funds even then.

Councilman Sharpless disagreed on the procedure being illegal if it was three separate projects, and a heated debate arose. Folsom offered to leave on vacation until Sunday night if Sharpless would sign the contracts as Mayor Pro Tem. When Sharpless said he would look at them with the strong possibility of signing, Folsom said he wanted a firm yes or no. Sharpless retorted that he didn't sign anything he hadn't read.

This matter fell by the wayside after no one offered another solution.

An auxiliary policeman will be stationed at all basketball games of the recreation department to prevent trouble. He will be furnished with a portable radio to contact the police station if armed police are needed.

A letter was read announcing that Harrington Construction Company had been awarded the contract as low bidder on widening of Highway 166, from its junction with 84 at the stockyards to Curtis, where it again joins 84. The highway contract was awarded during the closing days of the Wallace administration, and calls for four-laning of a short stretch from 84 to just past Kleinert's and adding two feet on each side of the highway and resurfacing the balance. The letter was addressed to Councilman Jimmy Wise, who had been following the project during the past months.

Action on a new garbage truck was postponed, as was a request to pick up garbage outside the city limits.

Payment of bills was approved after removing one under question from Attorney G. A. Lindsey. It was in the amount of $100, and was itemized as one hour of consultation with the mayor and Bo Dunaway. Folsom said he didn't know what the January 26 charge was for, but would find out. Councilman Mike Russell refrained from voting on payment of a 1978 unpaid bill to Russell Cash and Carry, and again reminded the mayor and clerk not to allow city funds to be spent there.

Pete Dorsey To Head Heart Drive

Mr. Pete Dorsey has been named Chairman of the 1979 Heart Fund drive in Elba, it has been announced recently by Arthur Cook, State Heart Fund Chairman. Mr. Dorsey is Chief Inspector, Quality control of Dorsey Trailers, Inc. He has served previously as a volunteer with the Heart Association.

In accepting this chairmanship, Dorsey said, "we know that heart and blood vessel diseases take 48% of the lives lost in this state each year. 154 Coffee County residents died from this cause during the 1977, the latest year for which statistics are available. This problem is too enormous for us to overlook. We must work together to do our part to fight these terrible statistics."

Mr. Dorsey called on all Elba residents to support the Heart Fund drive which will be conducted in February.

McMillian To Visit County On Tuesday

Lt. Governor George McMillian will be the guest of honor at a breakfast in Enterprise on Tuesday, February 13. The event will be held at 7:45 a.m. at Bailey's Restaurant.

The public is invited to attend and hear Mr. McMillian. Tickets are $25 a person and may be purchased at the Elba Clipper.

Girl Scout Cookies Are On Sale Now

Once again it is time for the Girl Scout Cookie Sale, continuing through Friday, February 17.

There is a choice of six varieties -- Peanut Butter, Vanilla Cremes, Mint, Short Bread, Peanut Butter Patties, and Granola (the newest cookie.)

The continuing purpose of the cookie sale is to enrich the Girl Scout program. It gives the girls the opportunity to learn how to sell, handle money and keep records. In addition, it gives Girl Scouts an opportunity to earn money for their troop activities and to do a service project for the council.

Camp Humming Hills, located just north of Elba, is one of the camps which is maintained by the annual cookie sale proceeds.

The Scouts will be happy to bring cookies to anyone who wishes to call one of them.

POOR ORIGINAL